БАЯН

стр. 3
стр 11

СОНАТИНЫ И ВАРИАЦИИ ДЛЯ БАЯНА

Выпуск 8

СОНАТИНЫ И ВАРИАЦИИ

ДЛЯ БАЯНА

Выпуск 8

Всесоюзное издательство
СОВЕТСКИЙ КОМПОЗИТОР
Москва 1976

Ноты: Ale07.ru

С 90701—243
082(02)—76 237—76

© Издательство «Советский композитор», 1976 г.

ОРГАННАЯ ХОРАЛЬНАЯ ПРЕЛЮДИЯ С ВАРИАЦИЯМИ

И.-С. БАХ

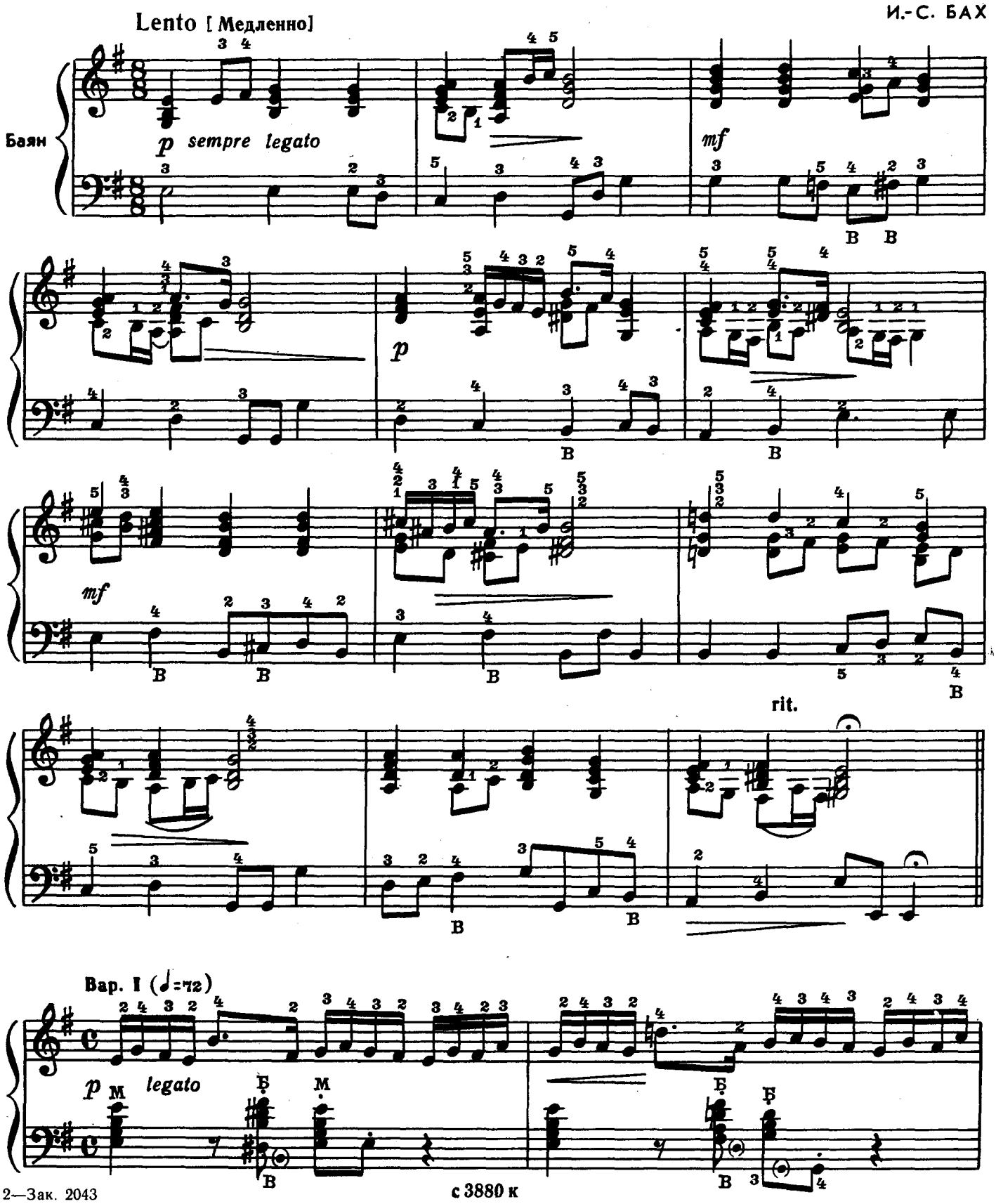

с 3880 к

Ноты: Ale07.ru

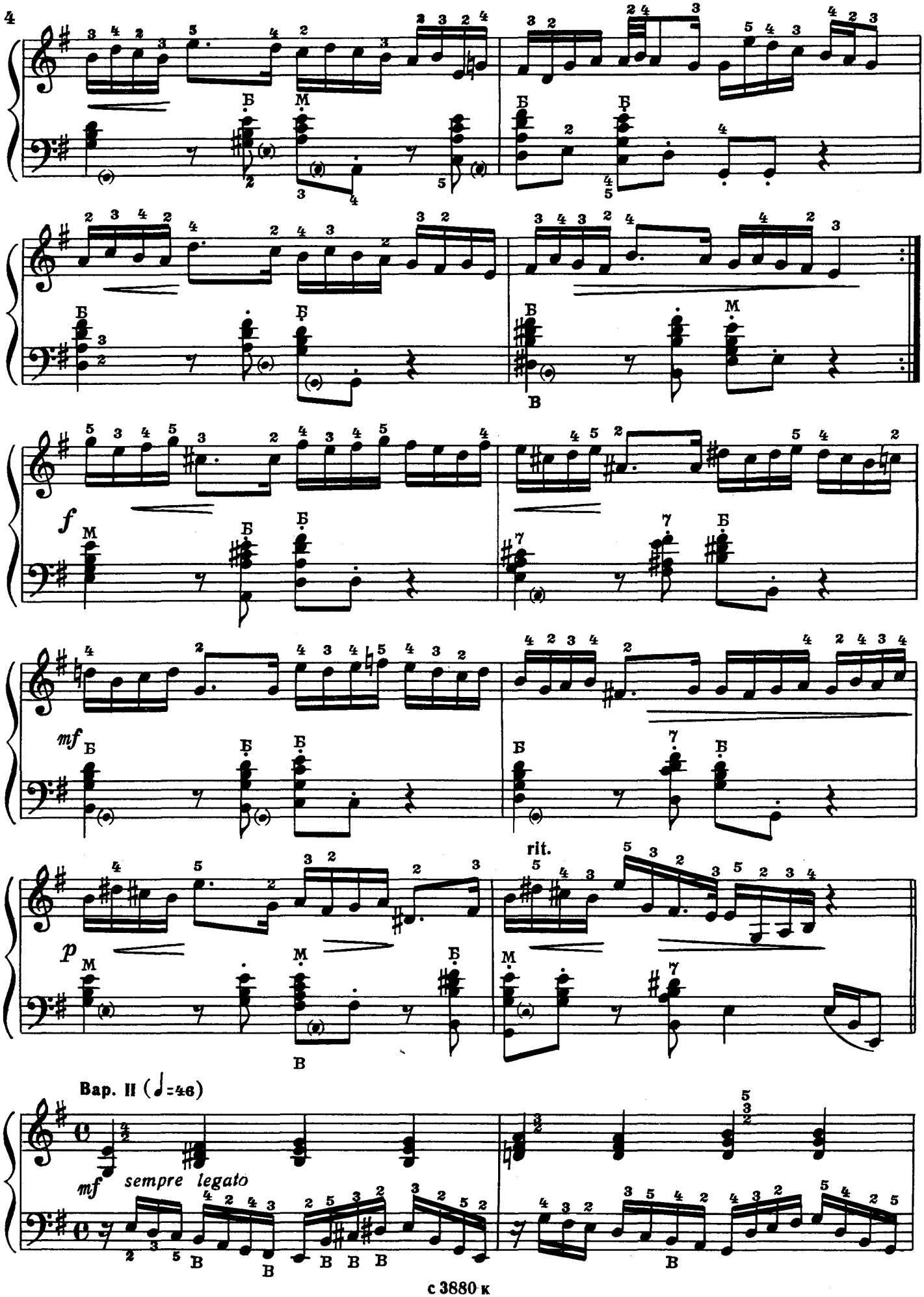

Ноты: Ale07.ru

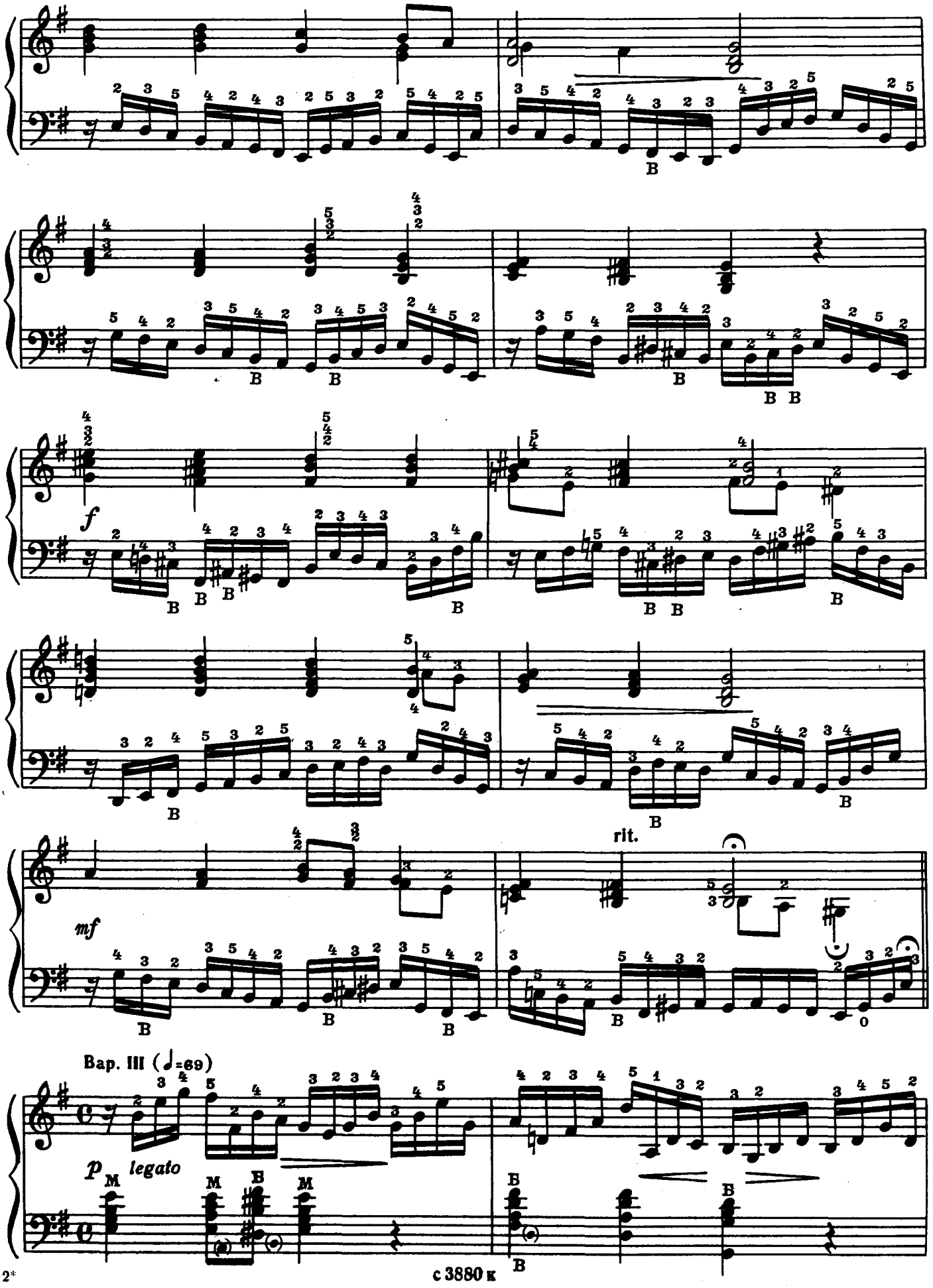

Ноты: Ale07.ru

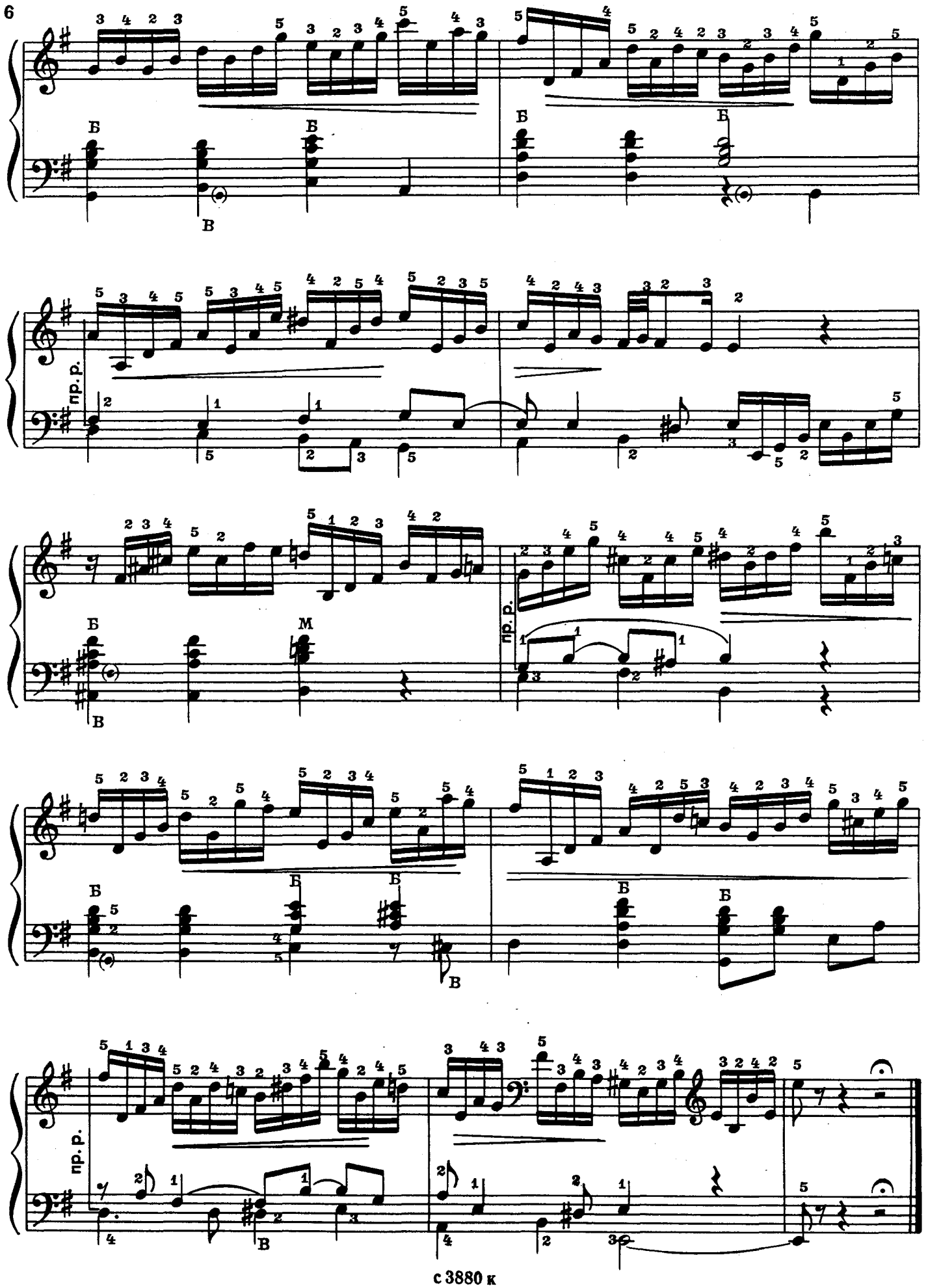

Ноты: Ale07.ru

СОНАТИНА

Л. МОЦАРТ

Andantino [Неторопливо]

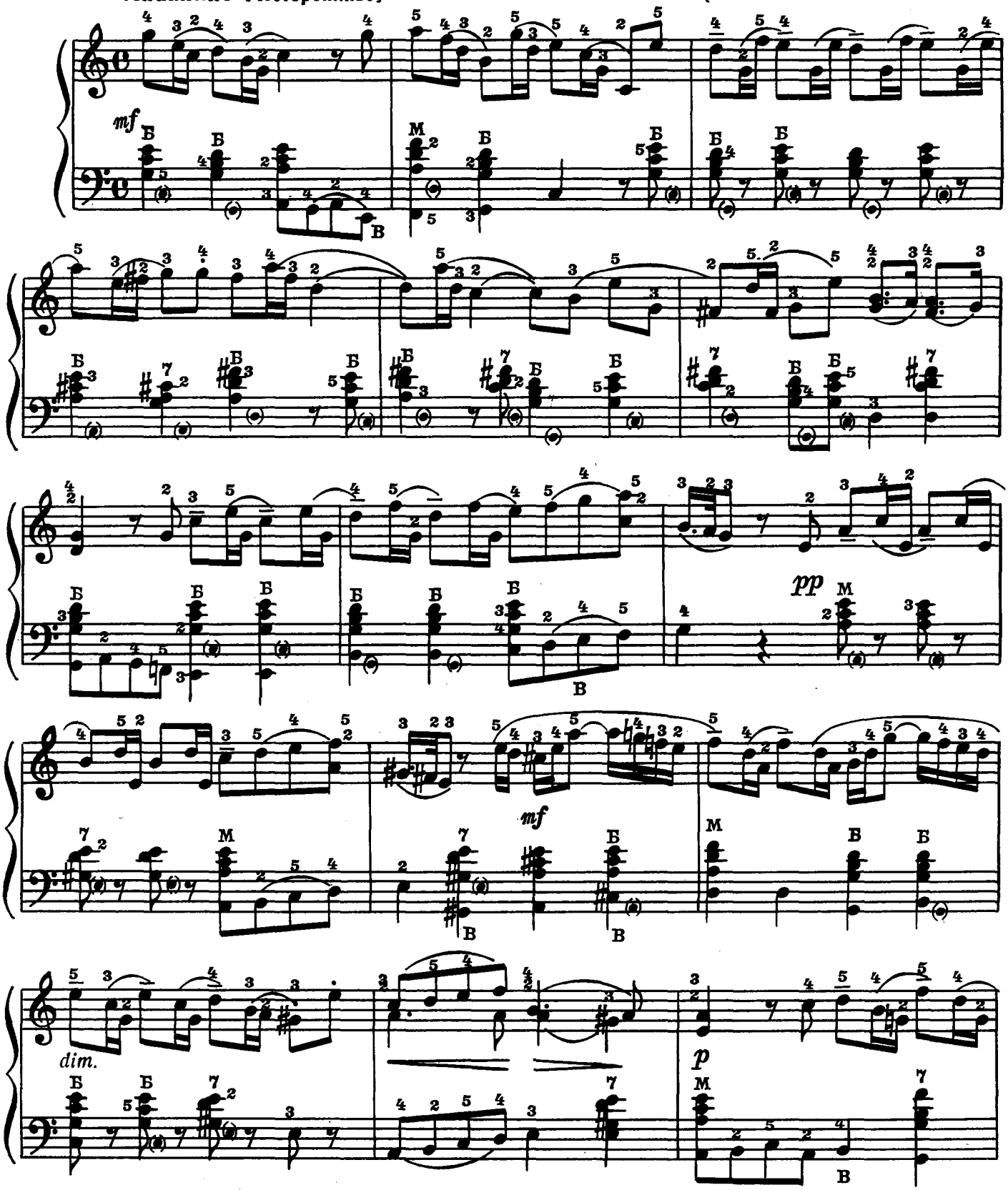

Ноты: Ale07.ru

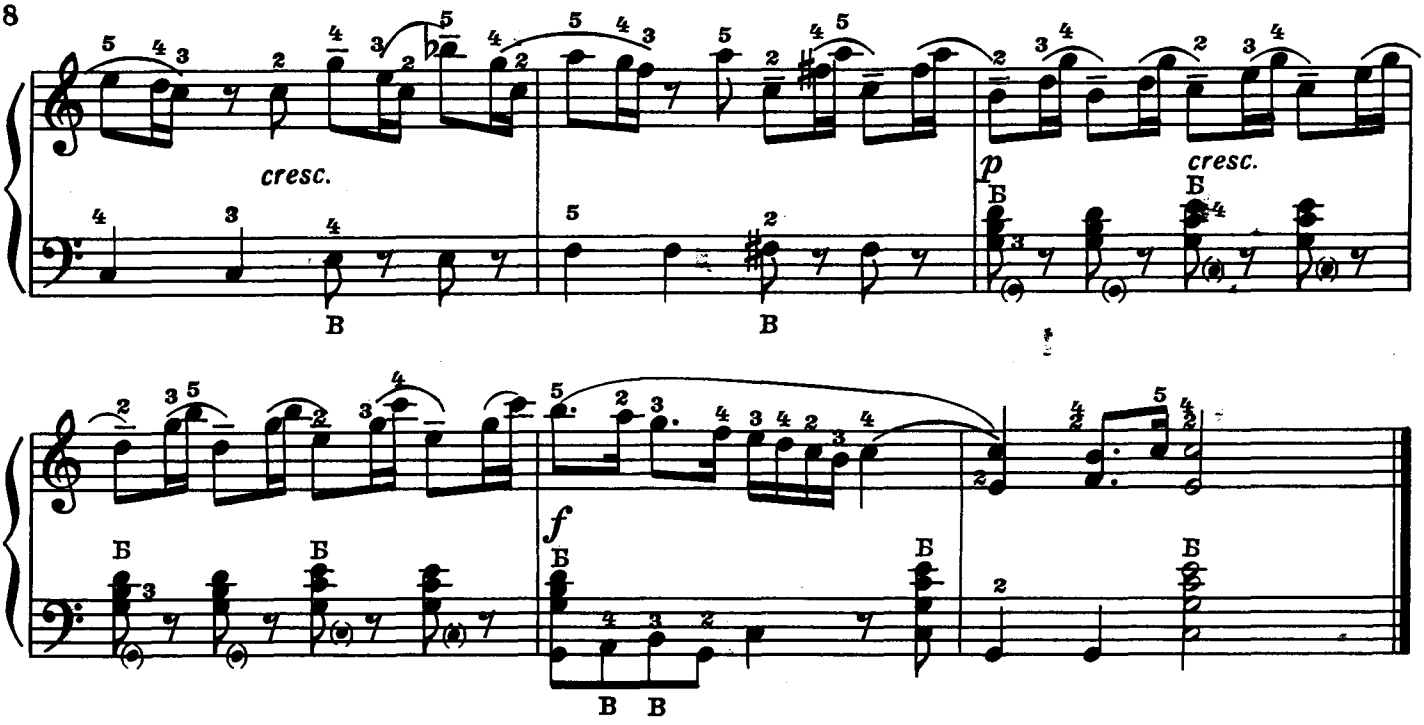

СОНАТИНА

В. МОЦАРТ

Allegro [Скоро]

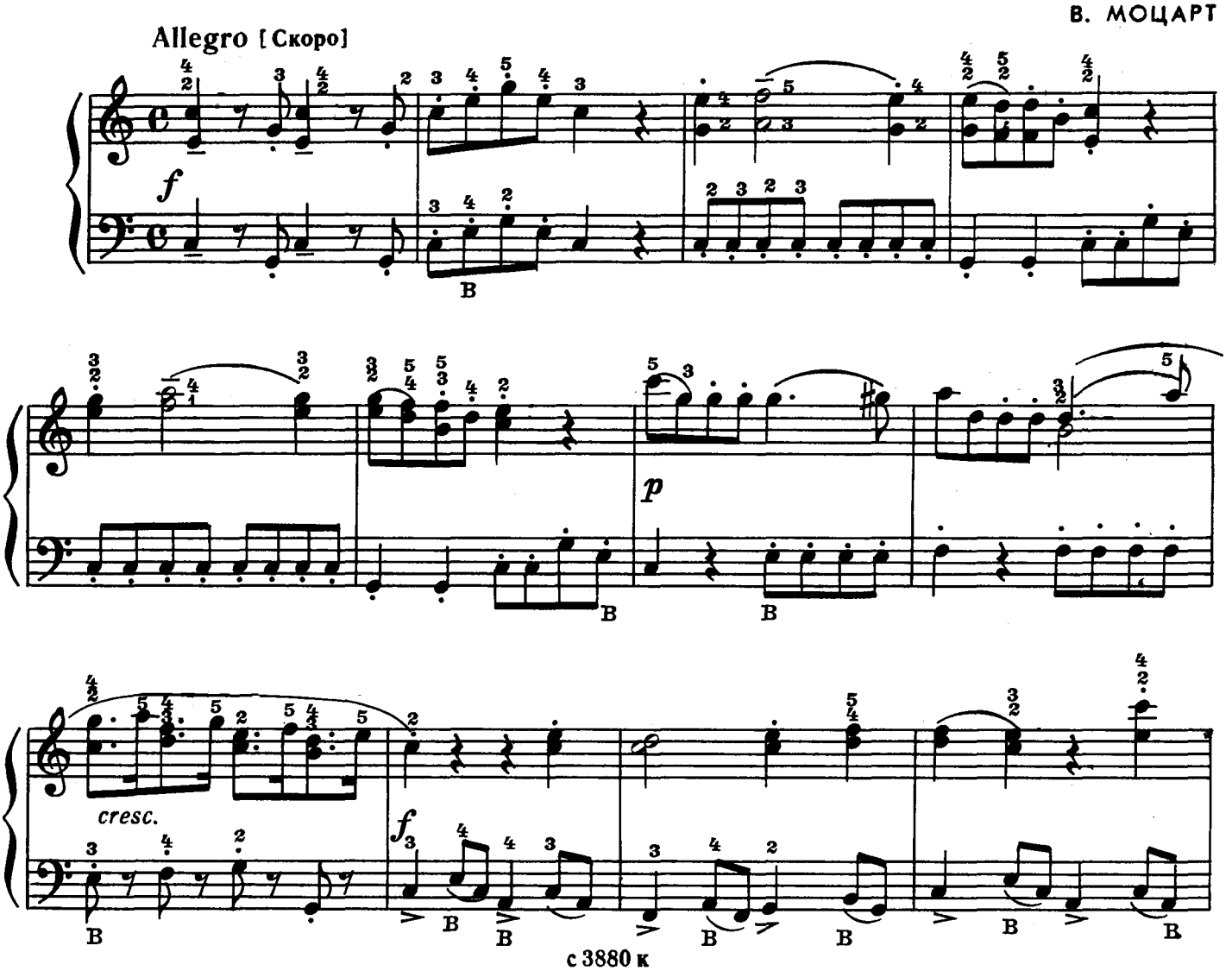

Ноты: Ale07.ru

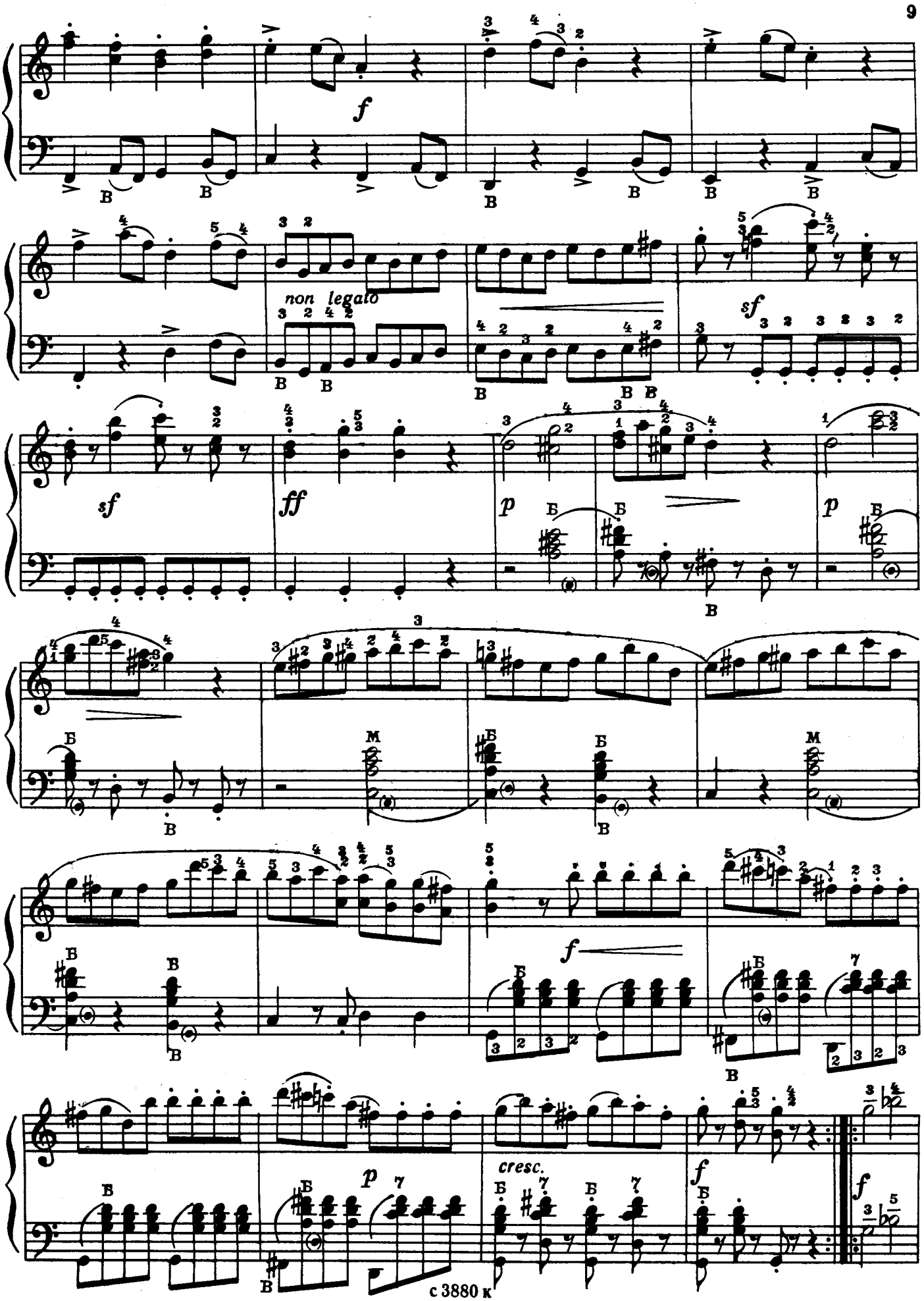
f
non legato
sf
sf
ff
p
p
f
p
cresc.
f
f

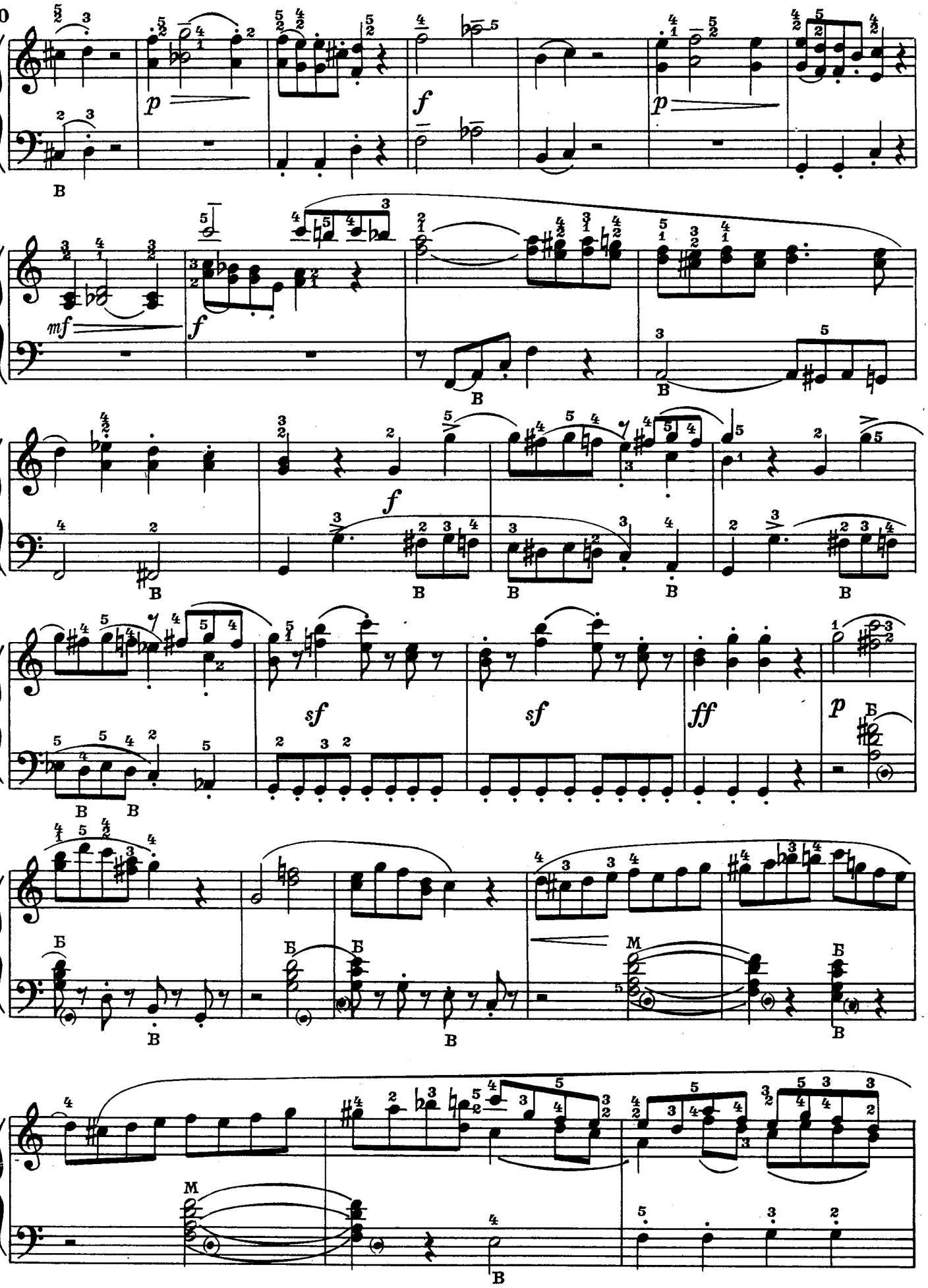

Ноты: Ale07.ru

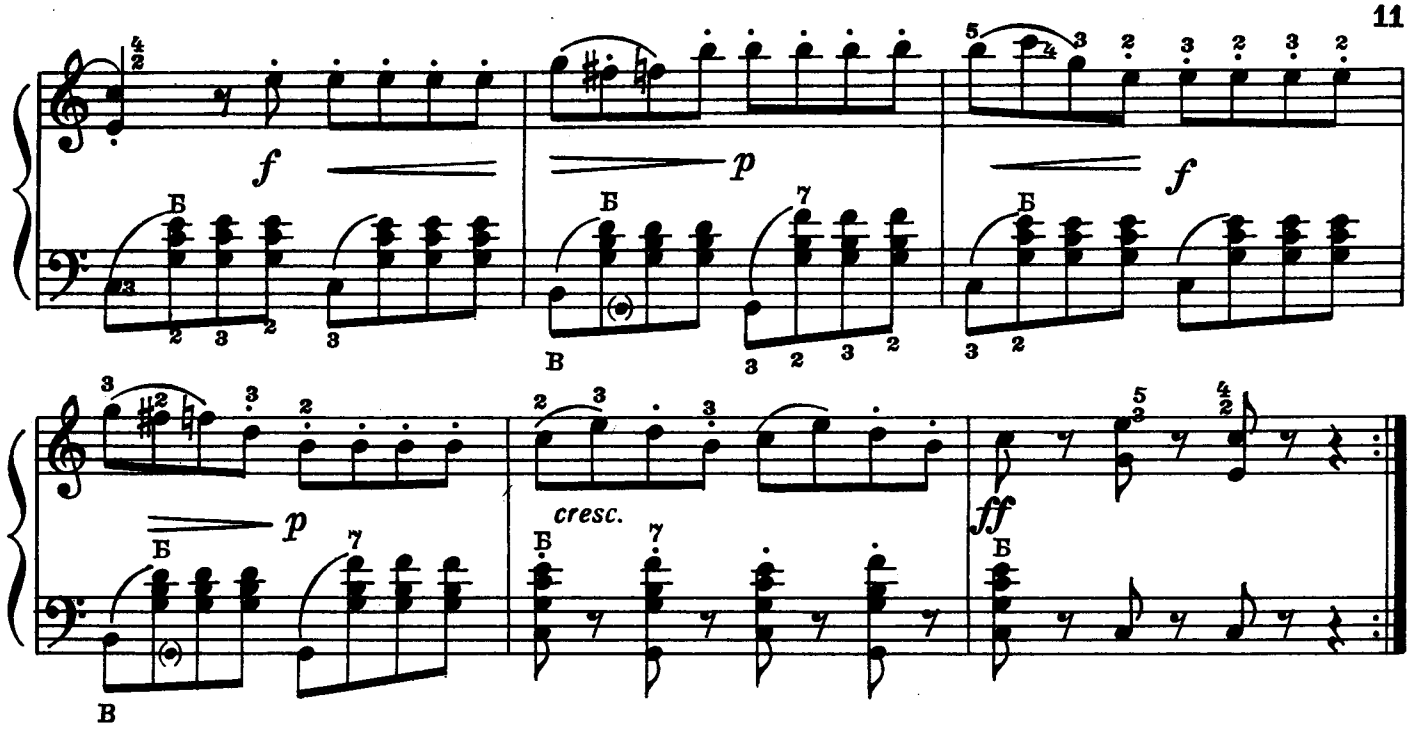

СОНАТИНА

А. ДИАБЕЛЛИ

Andante cantabile [Неторопливо, певуче]

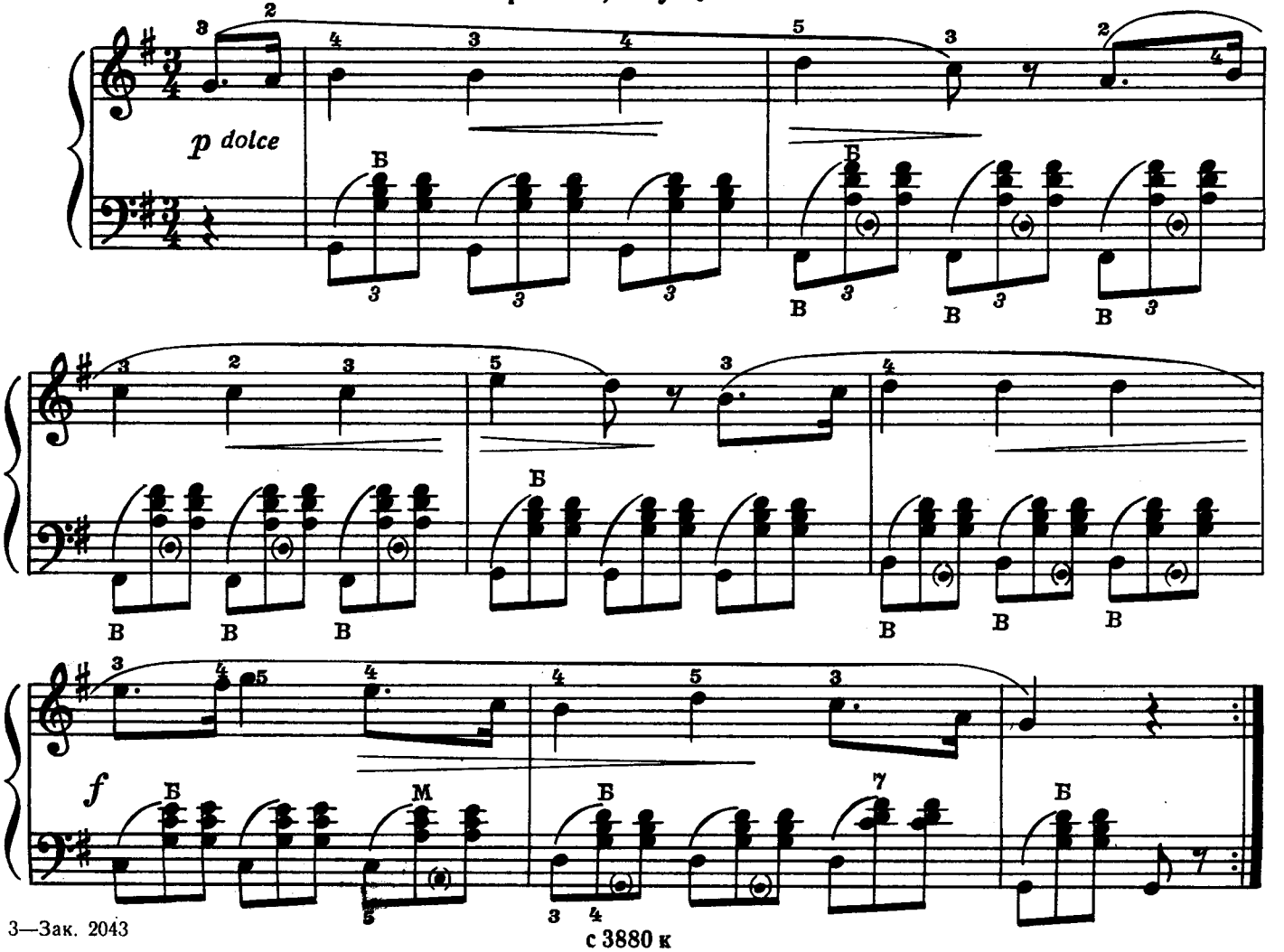

Ноты: Ale07.ru

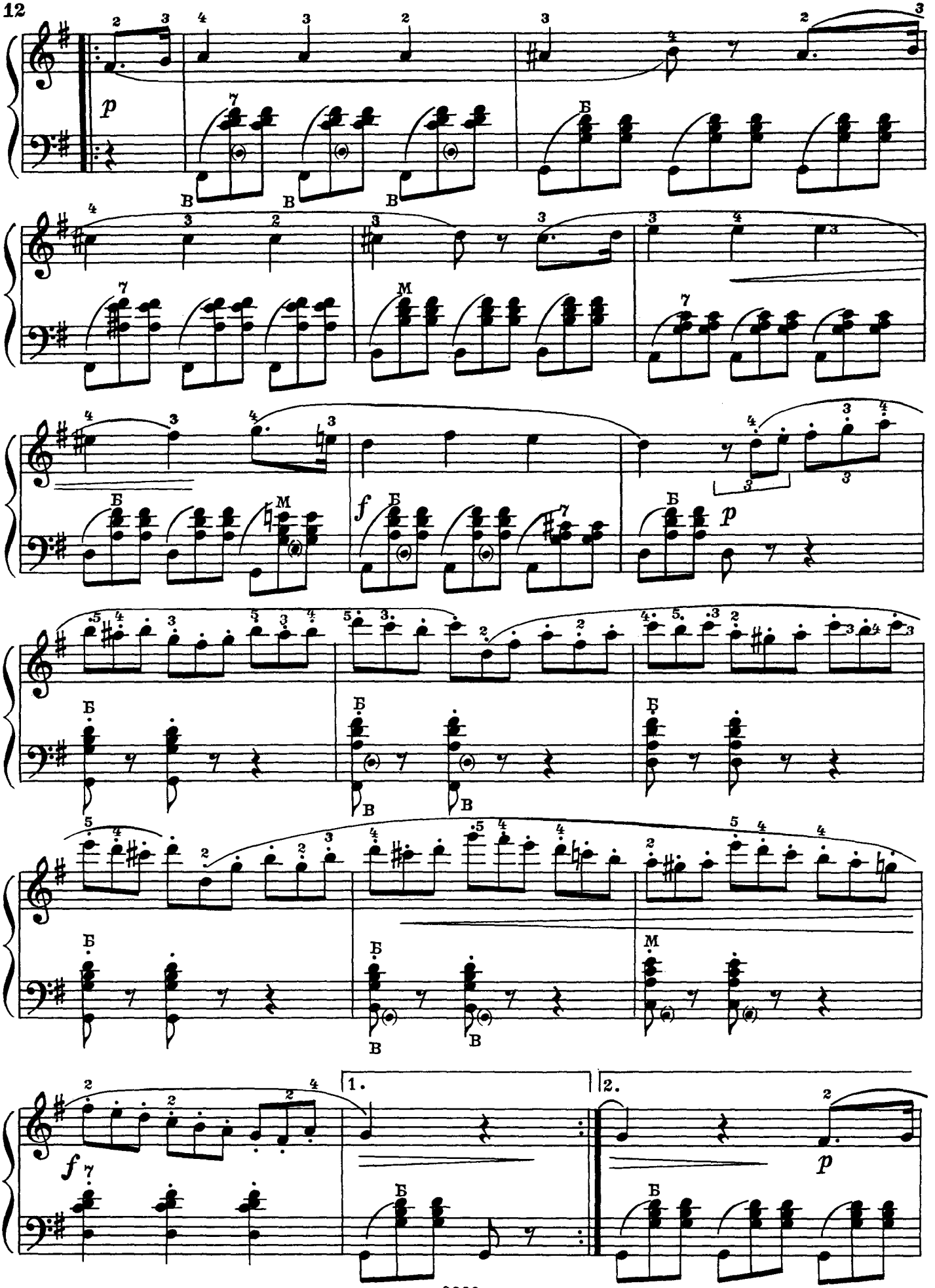

Ноты: Ale07.ru

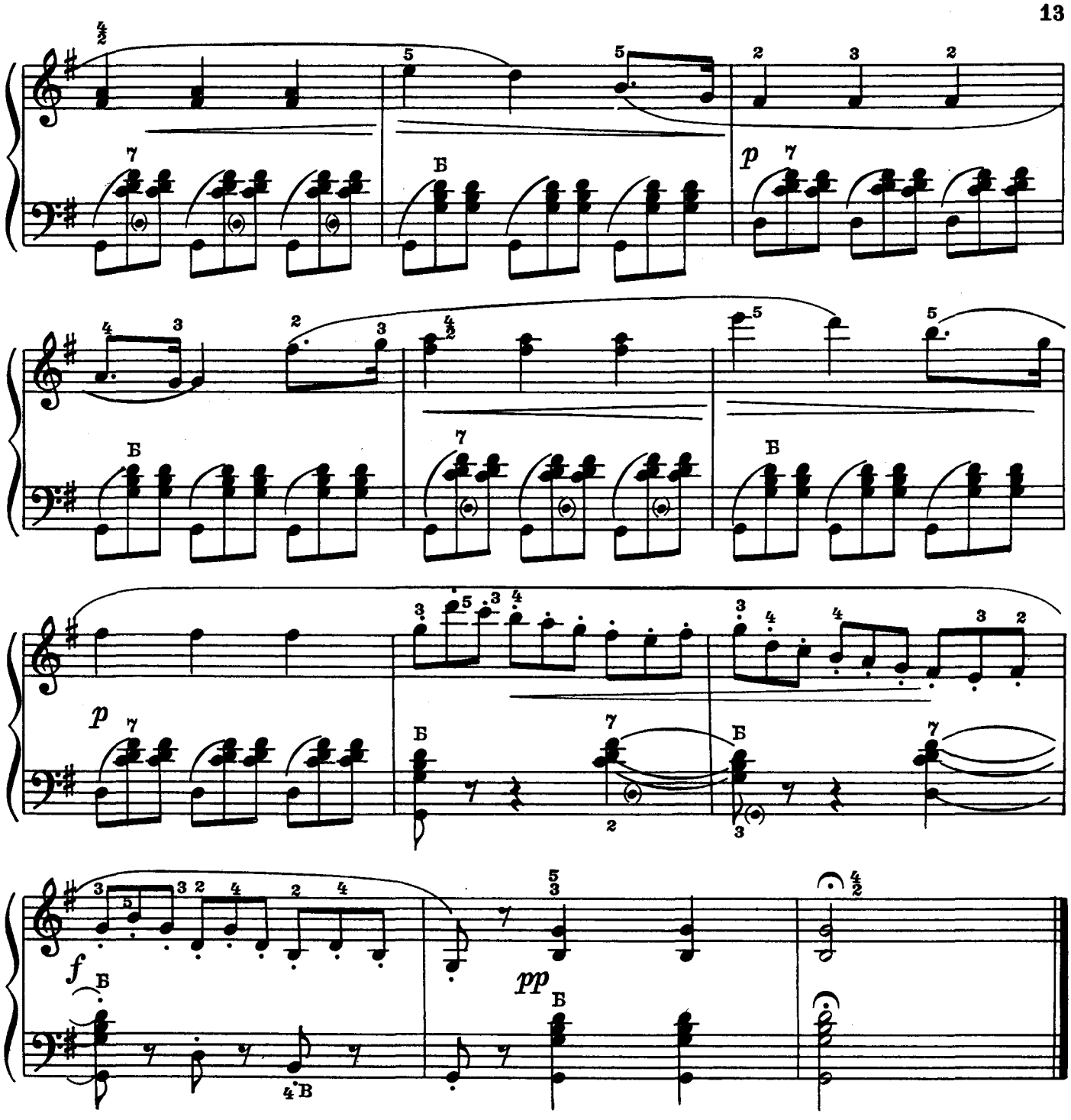

СОНАТИНА

Con spirito [Воодушевленно]

М. КЛЕМЕНТИ

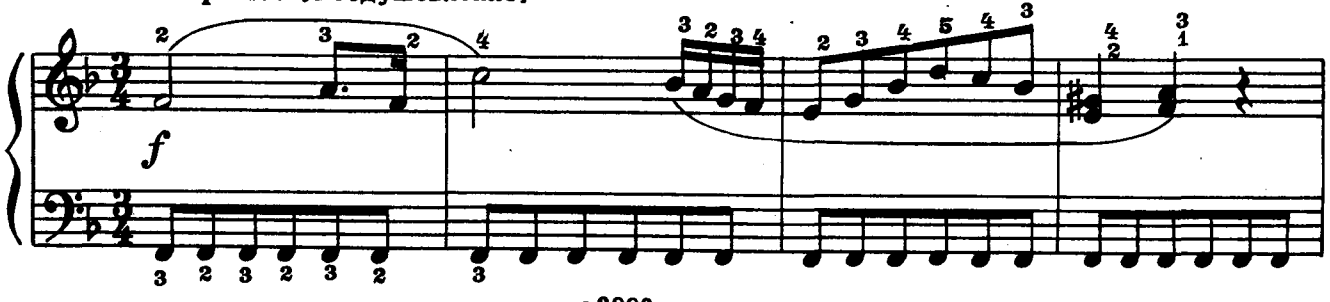

с 3880 к

Ноты: Ale07.ru

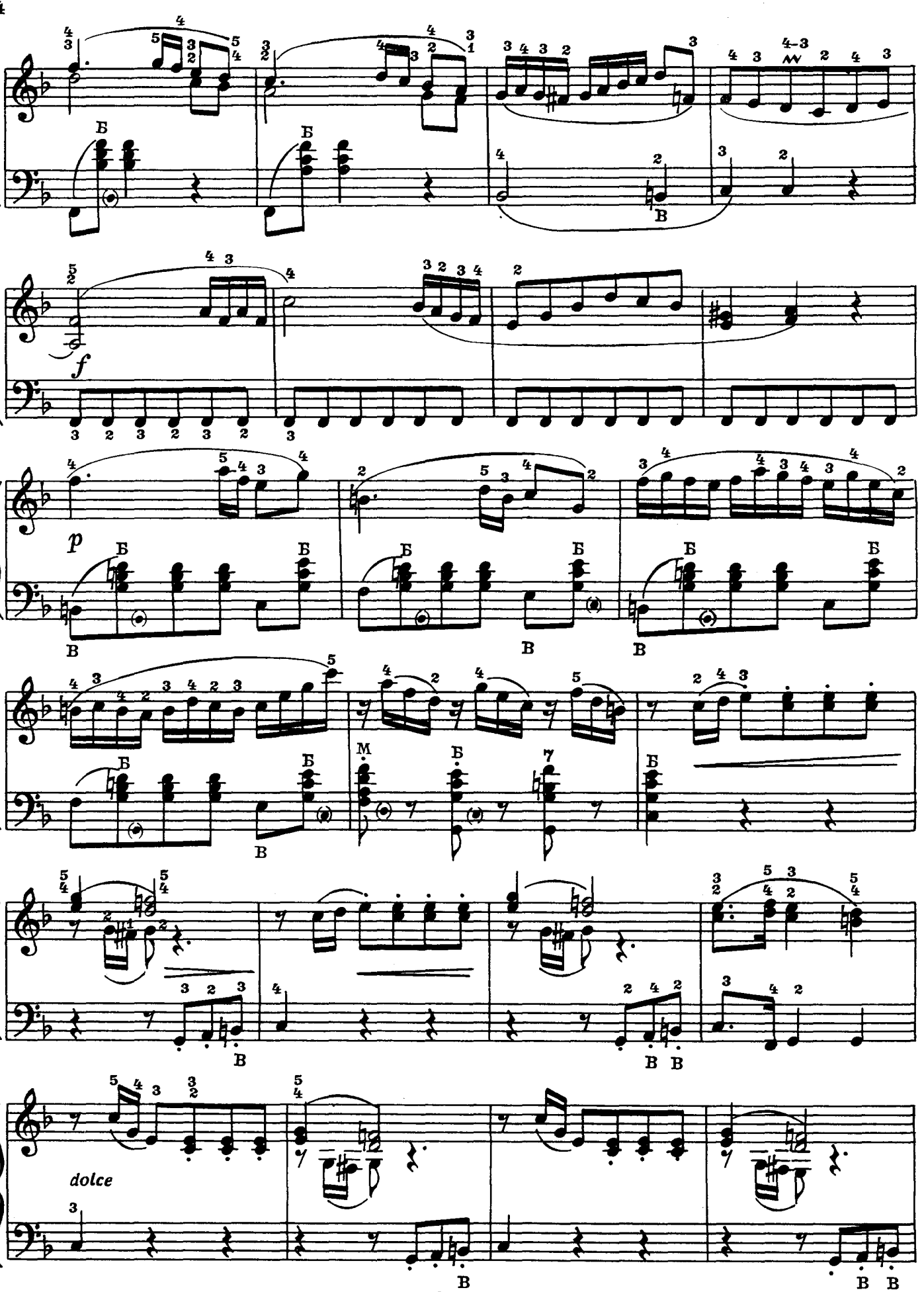

с 3880 к

Ноты: Ale07.ru

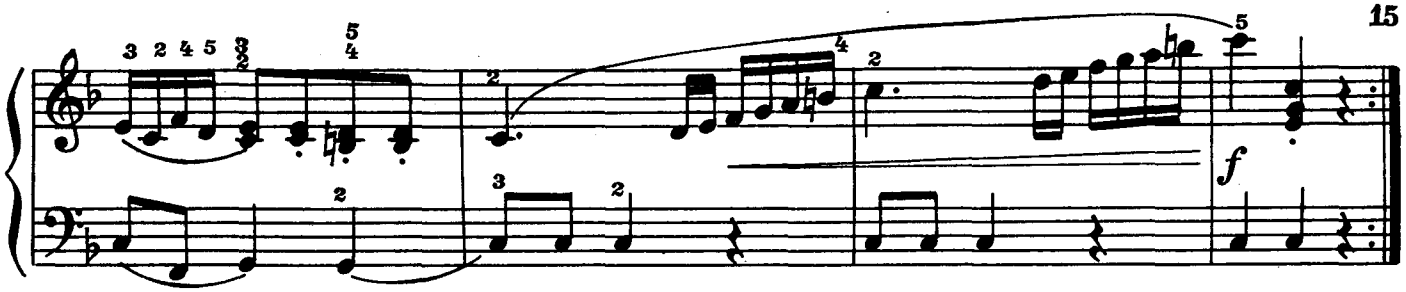

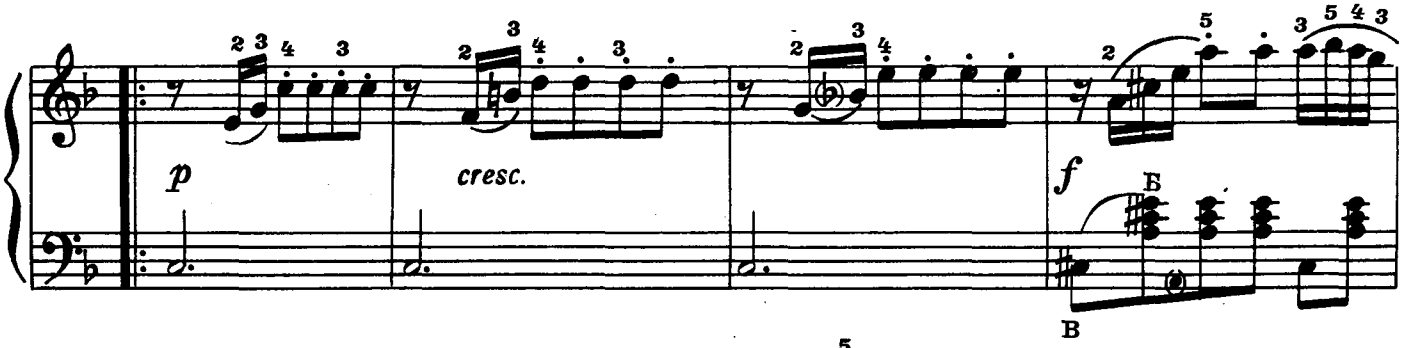

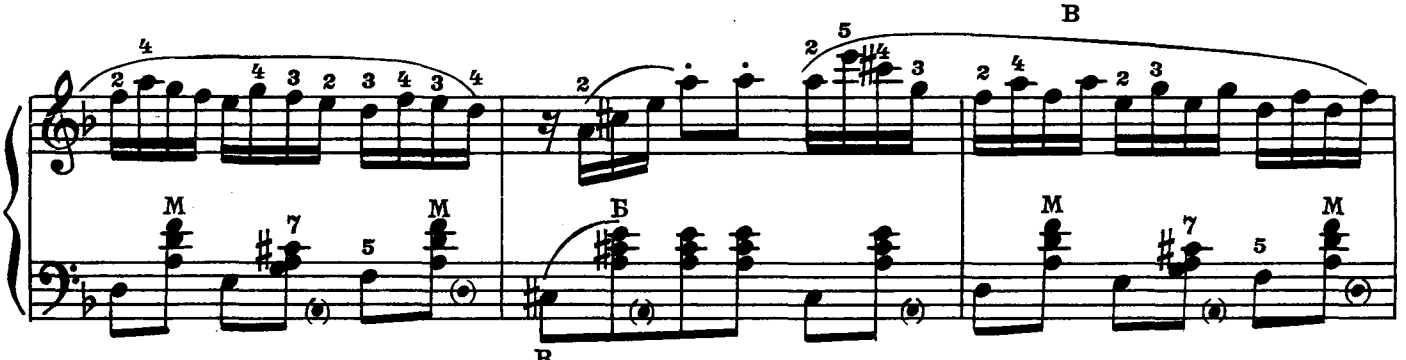

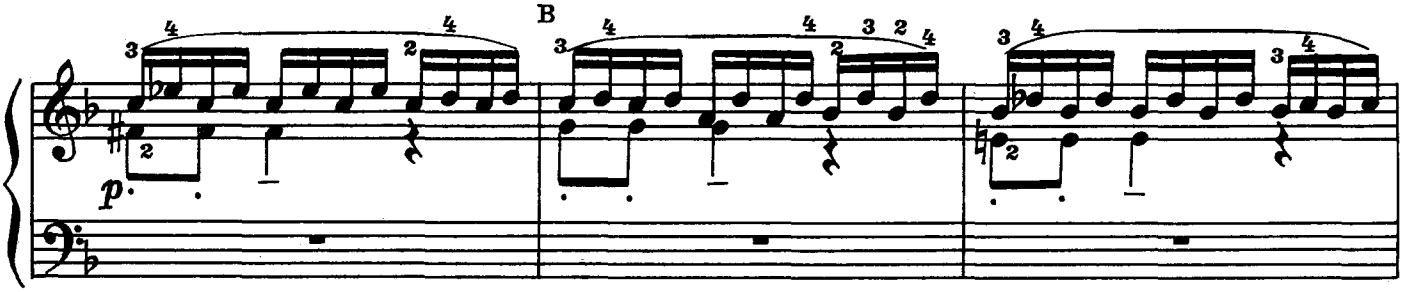

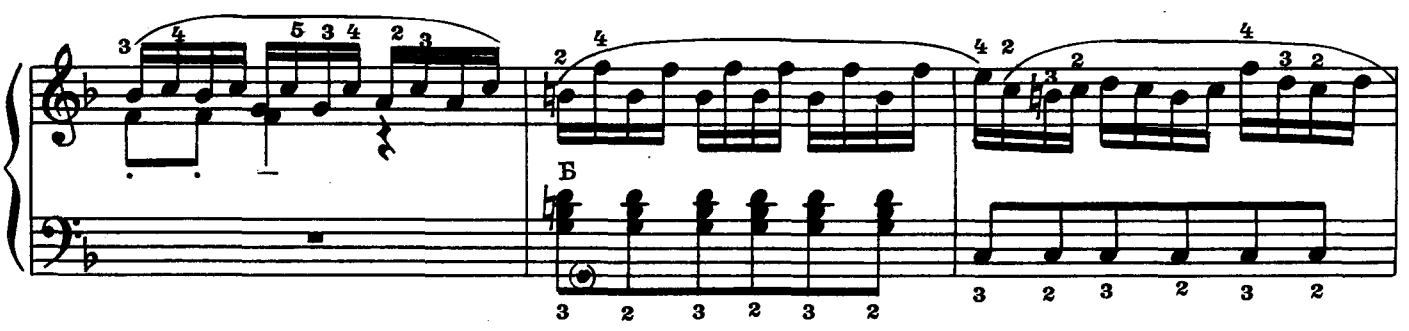

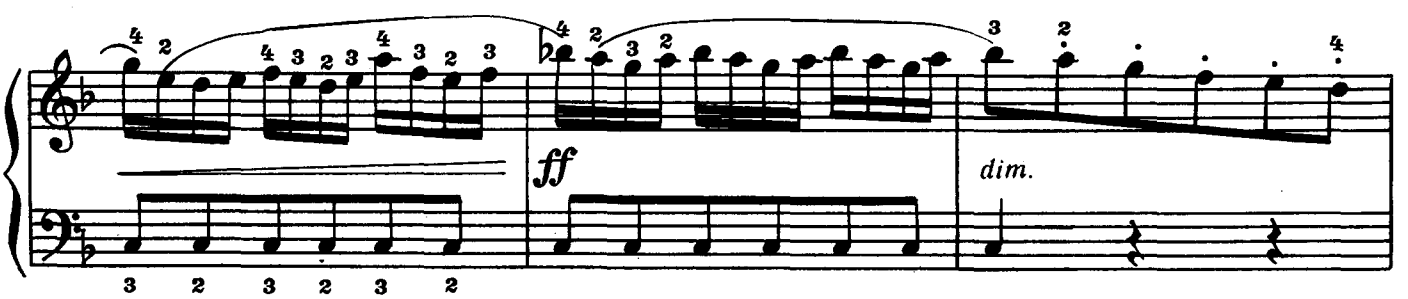

Ноты: Ale07.ru

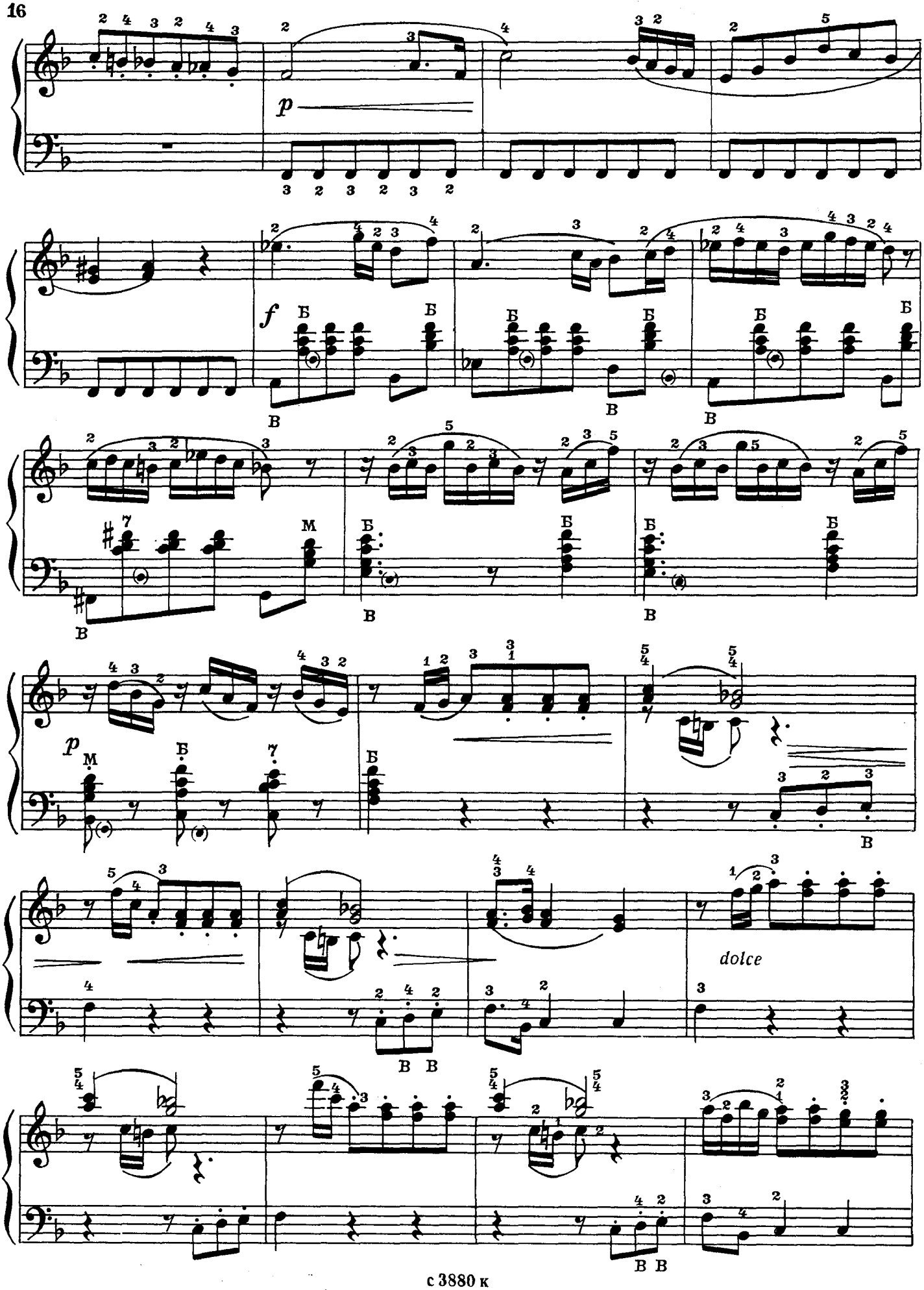

Ноты: Ale07.ru

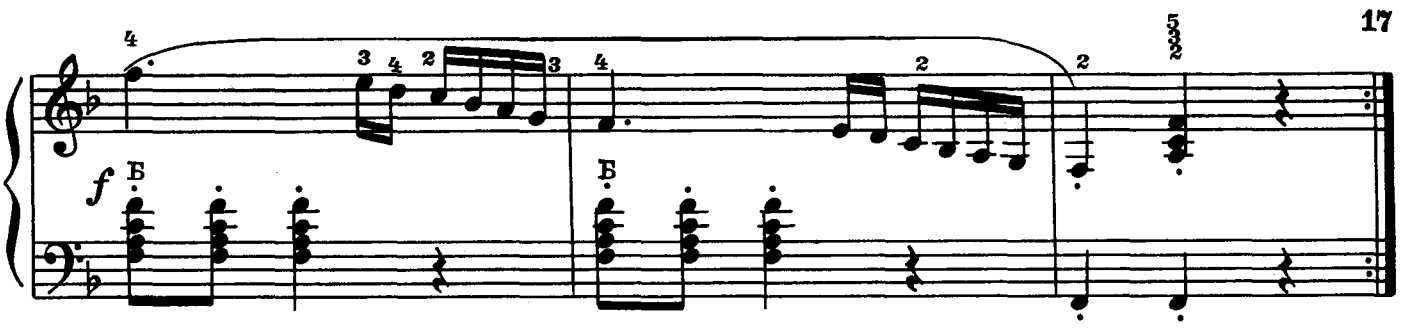

СОНАТИНА

Allegro [Скоро]

Т. ЛАК

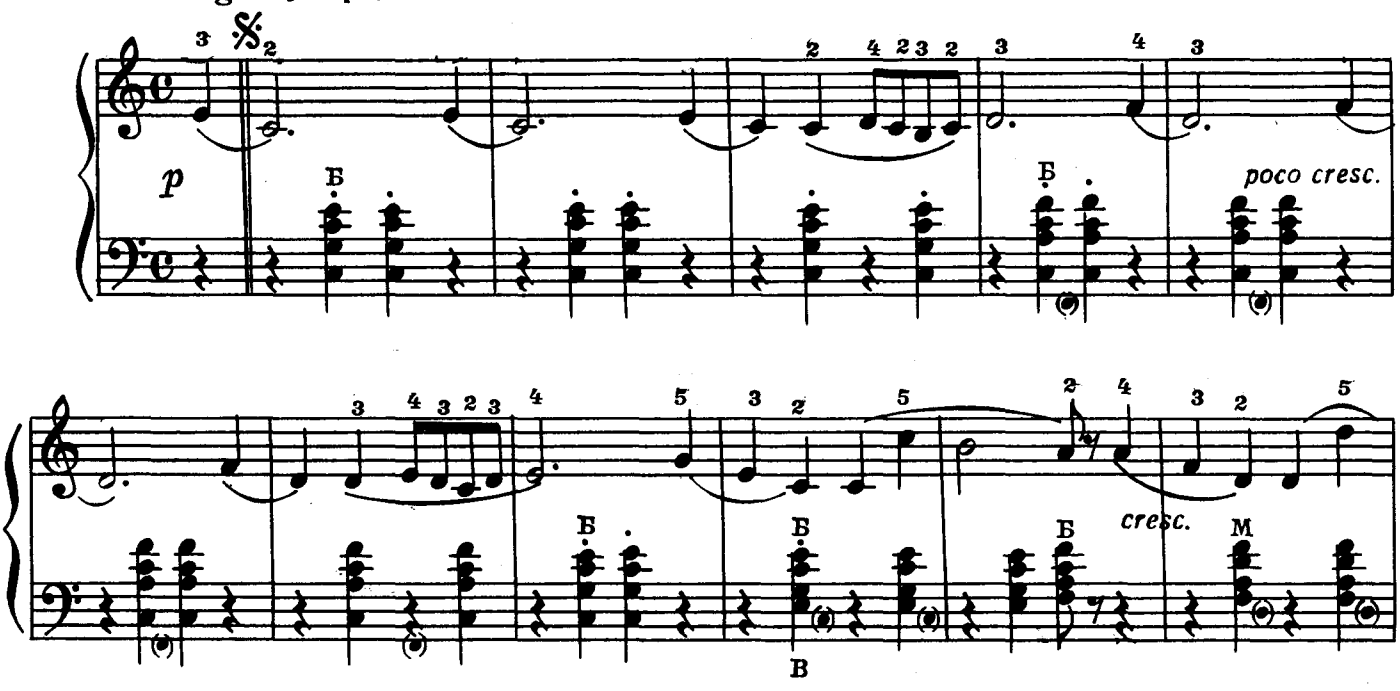

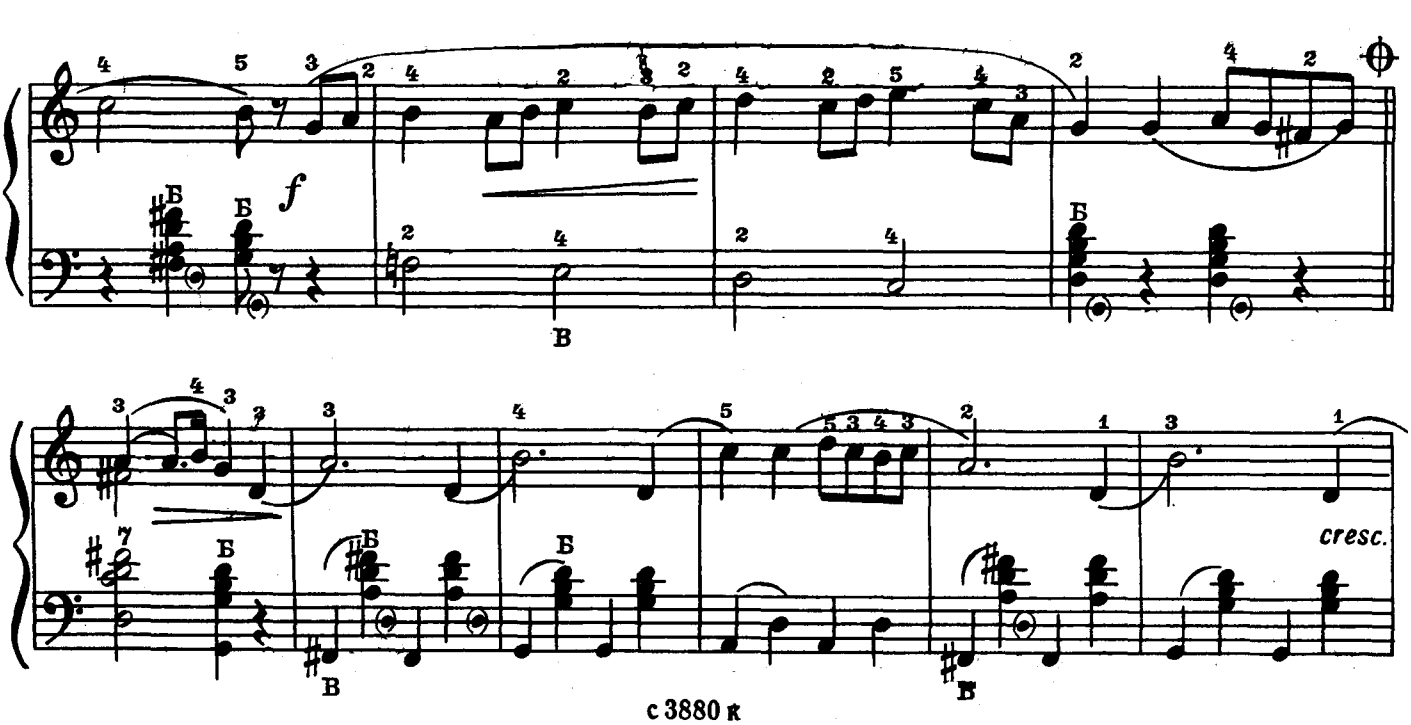

Ноты: Ale07.ru

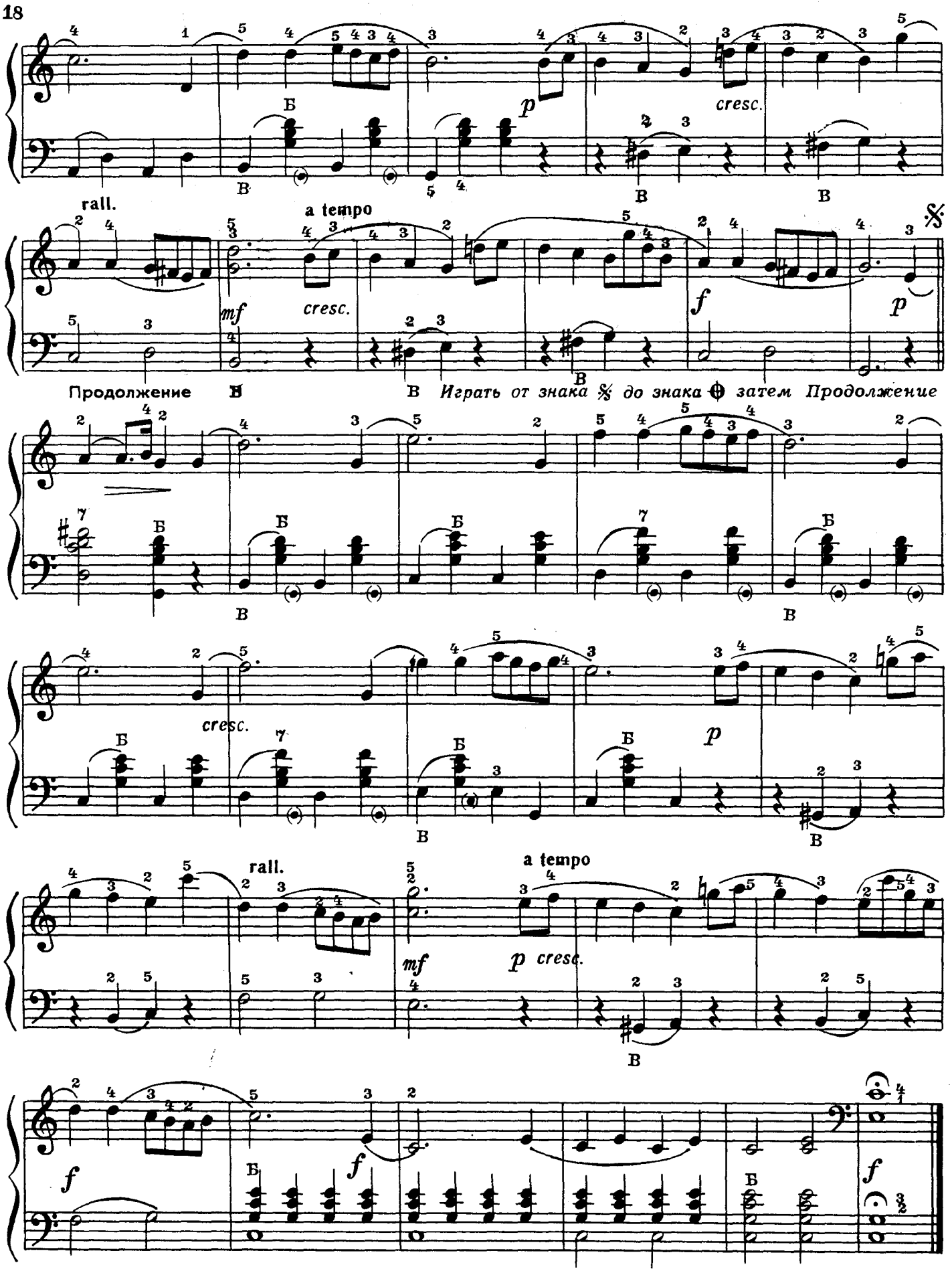

Ноты: Ale07.ru

МАЛЕНЬКАЯ СОНАТИНА

Ю. ЧИЧКОВ

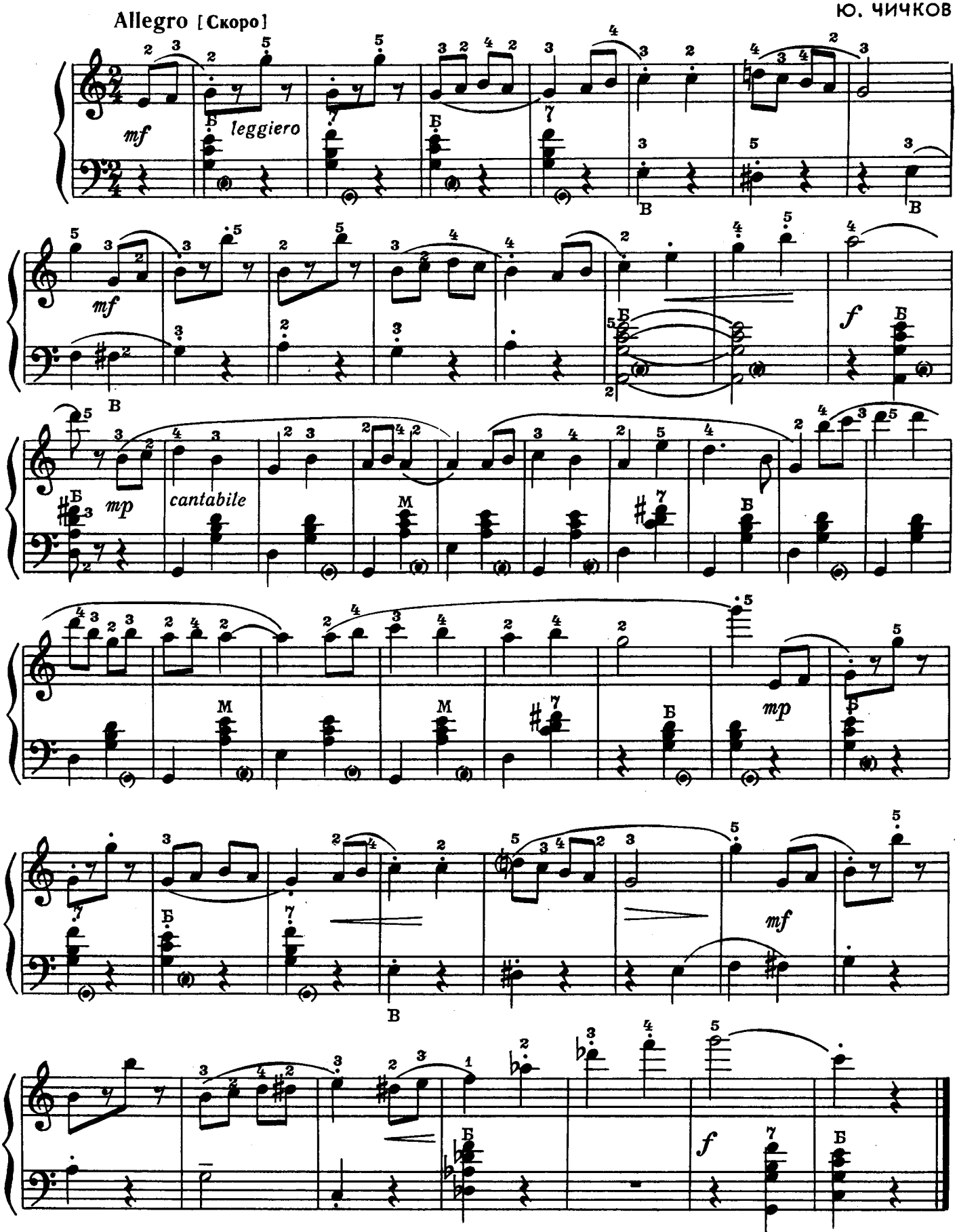

Ноты: Ale07.ru

СОНАТИНА №1

К. СОРОКИН

Allegretto scherzoso [Оживленно. Шутливо]

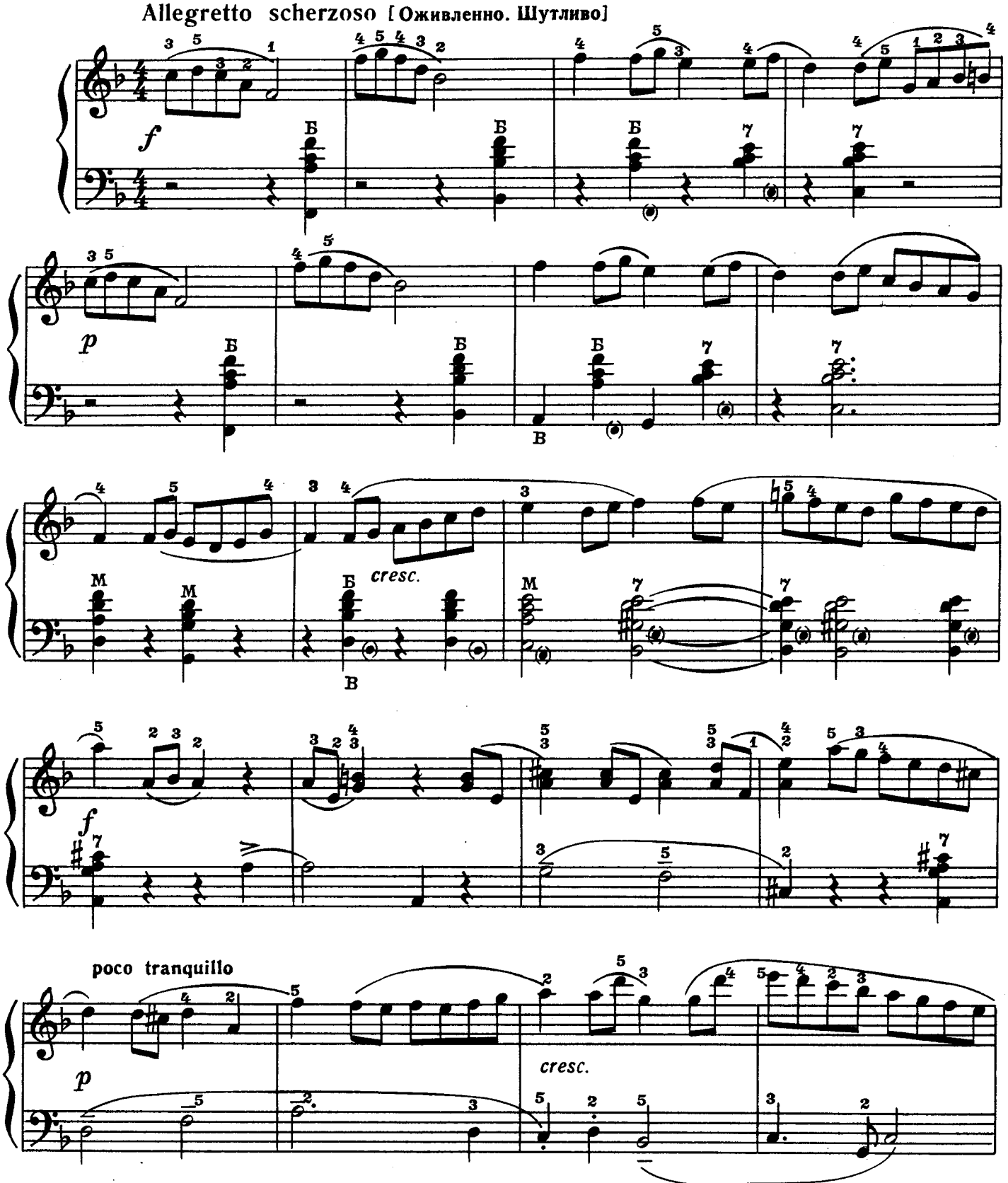

Ноты: Ale07.ru

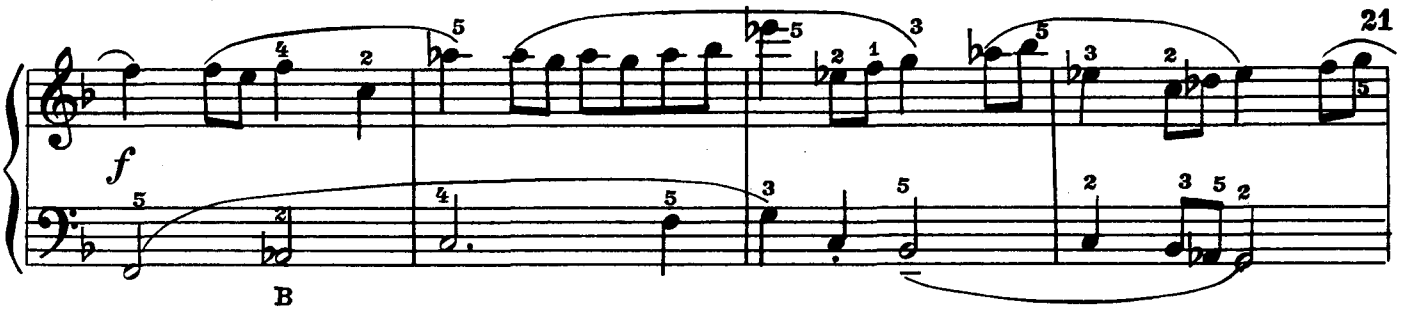

Tempo I

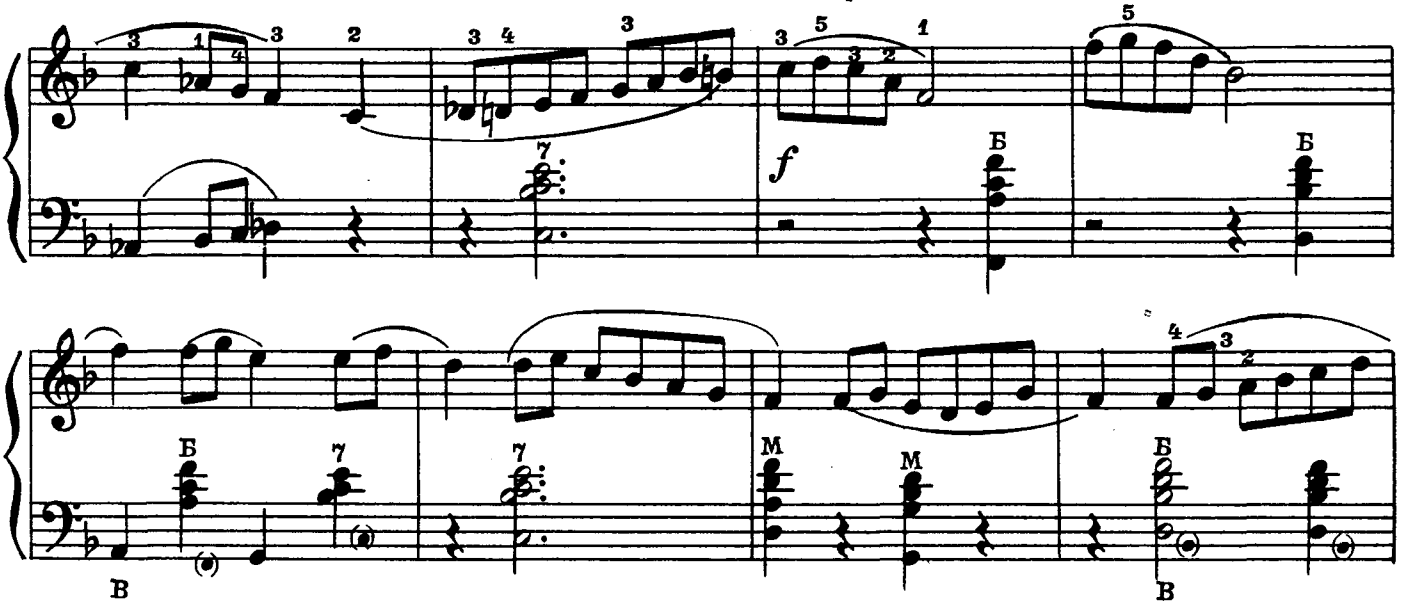

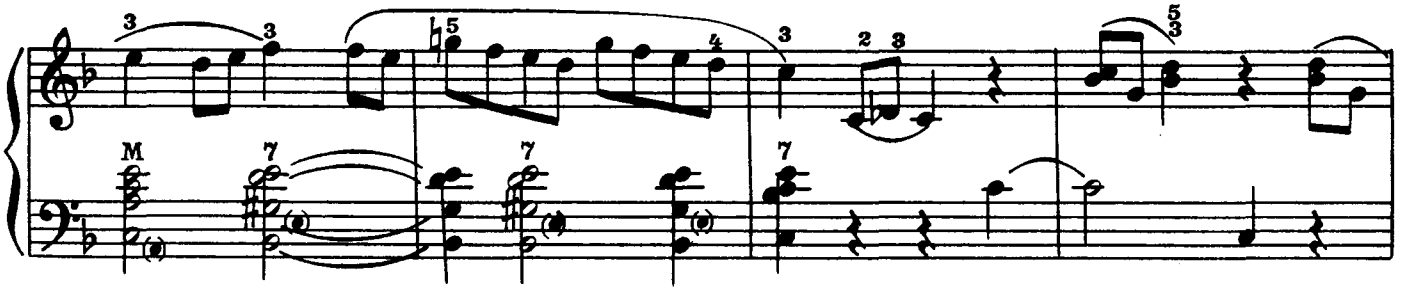

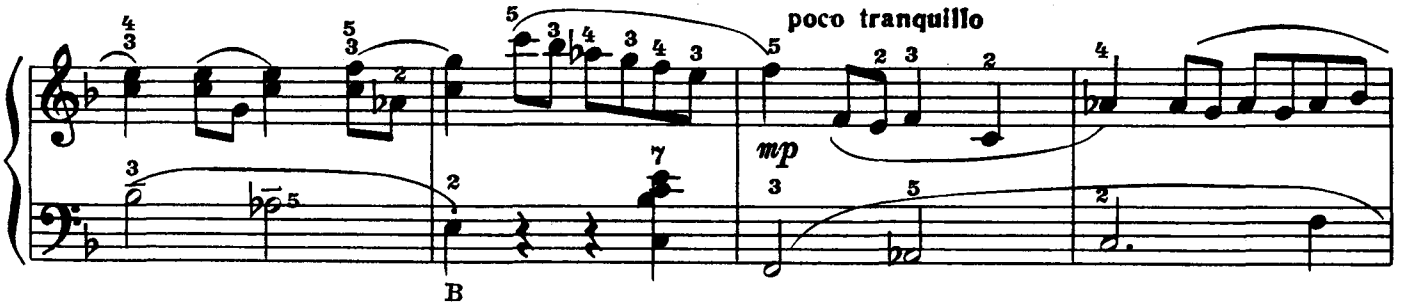

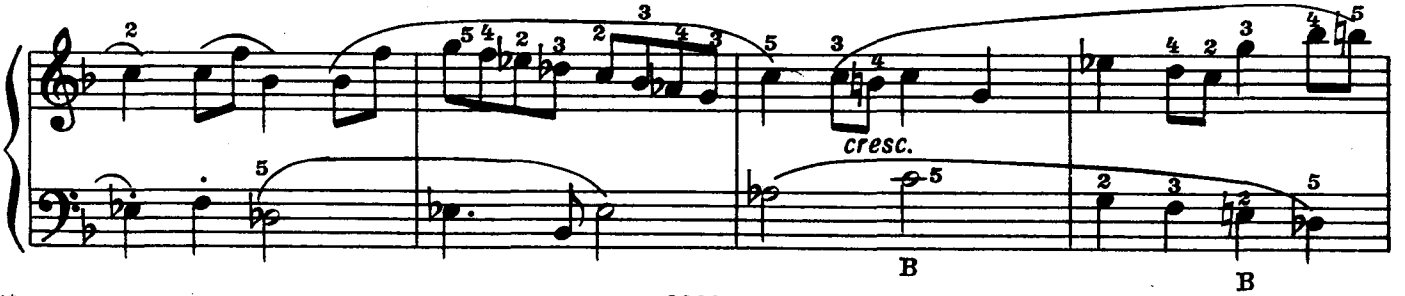

с 3880 к

Ноты: Ale07.ru

Vivo

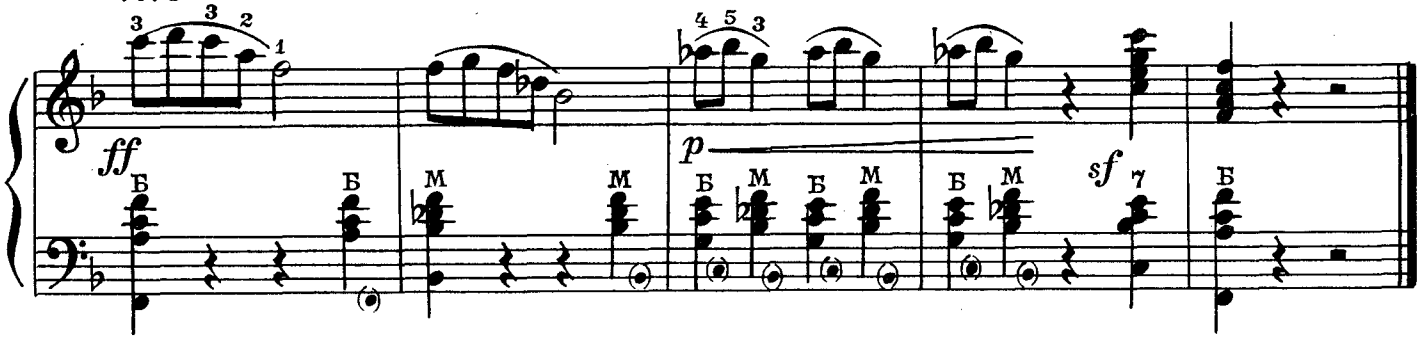

СОНАТИНА*)

Н. ГОРЛОВ

Con moto giusto [Не слишком скоро, четко]

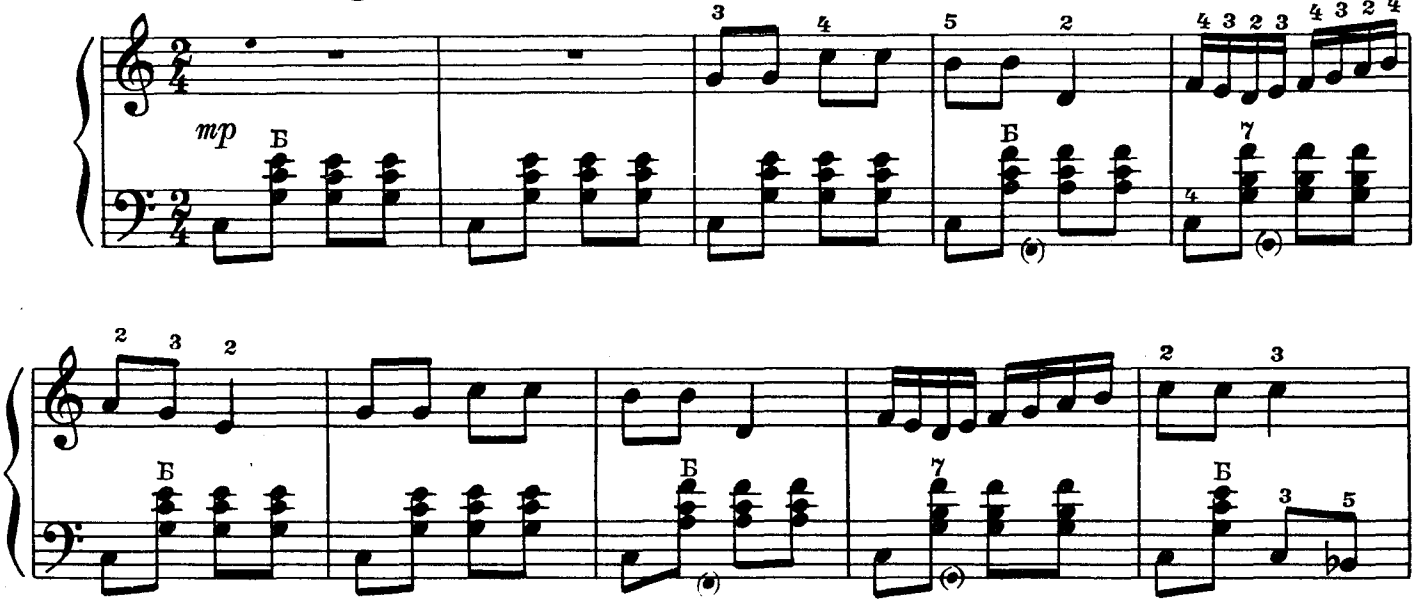

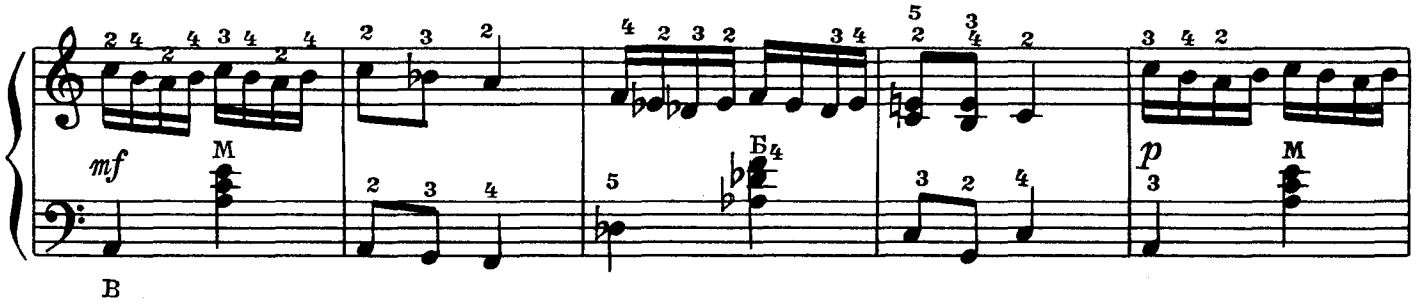

В

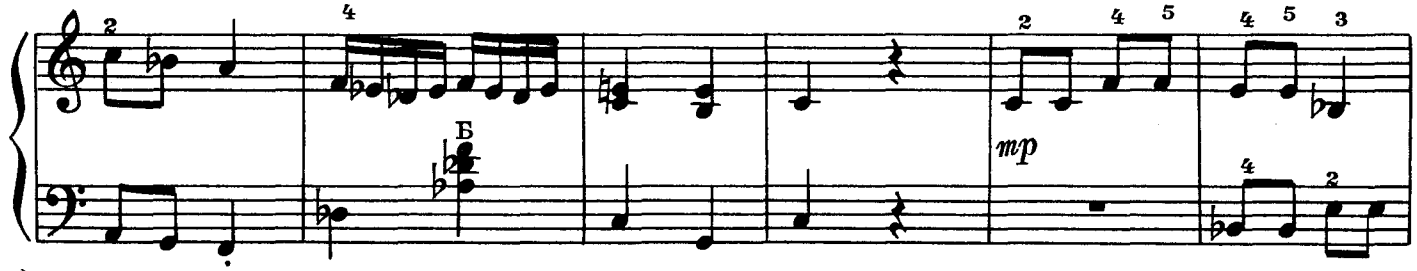

В

*) В сонатине использованы две чешские народные песни.

Ноты: Ale07.ru

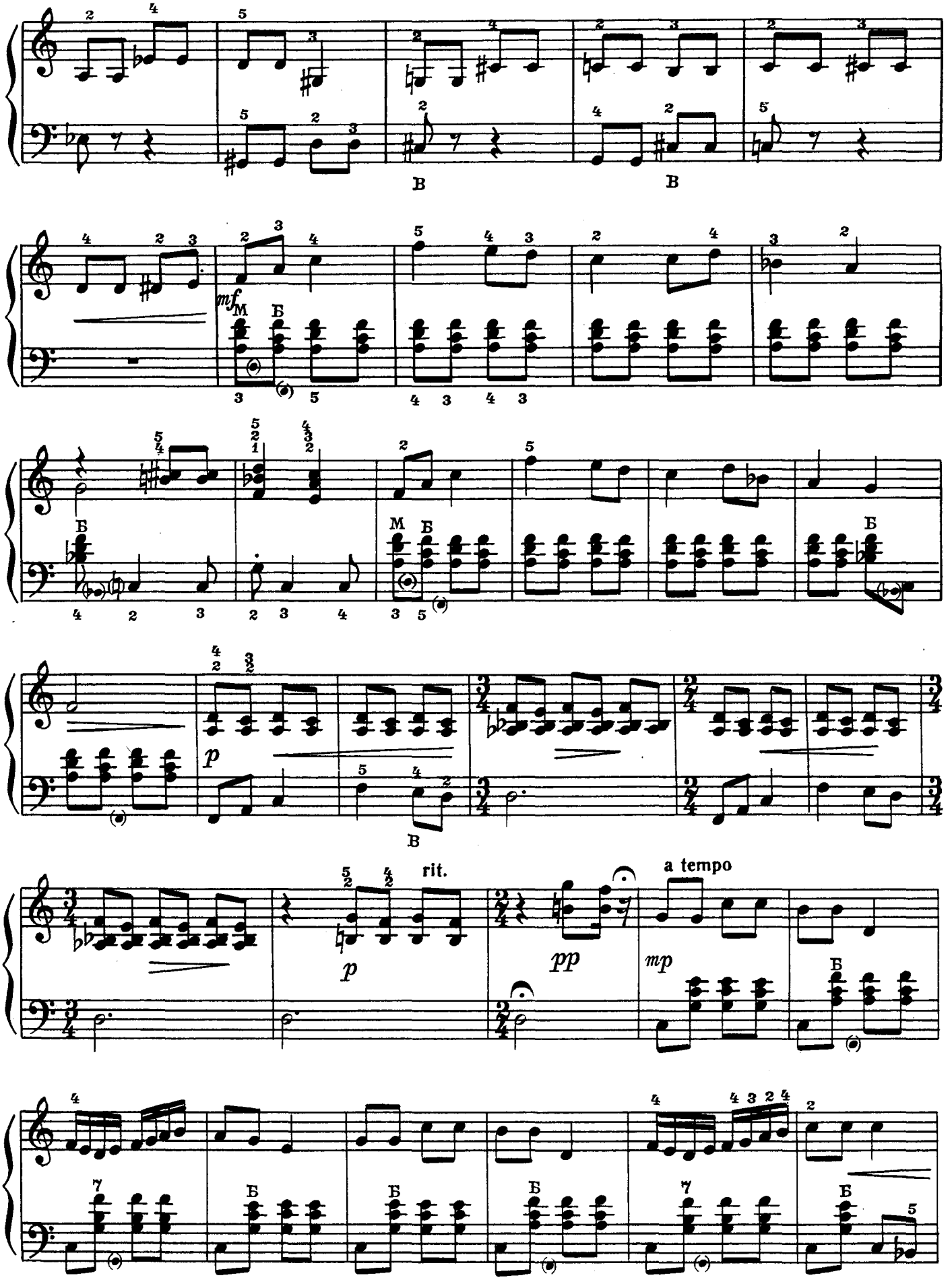

Ноты: Ale07.ru

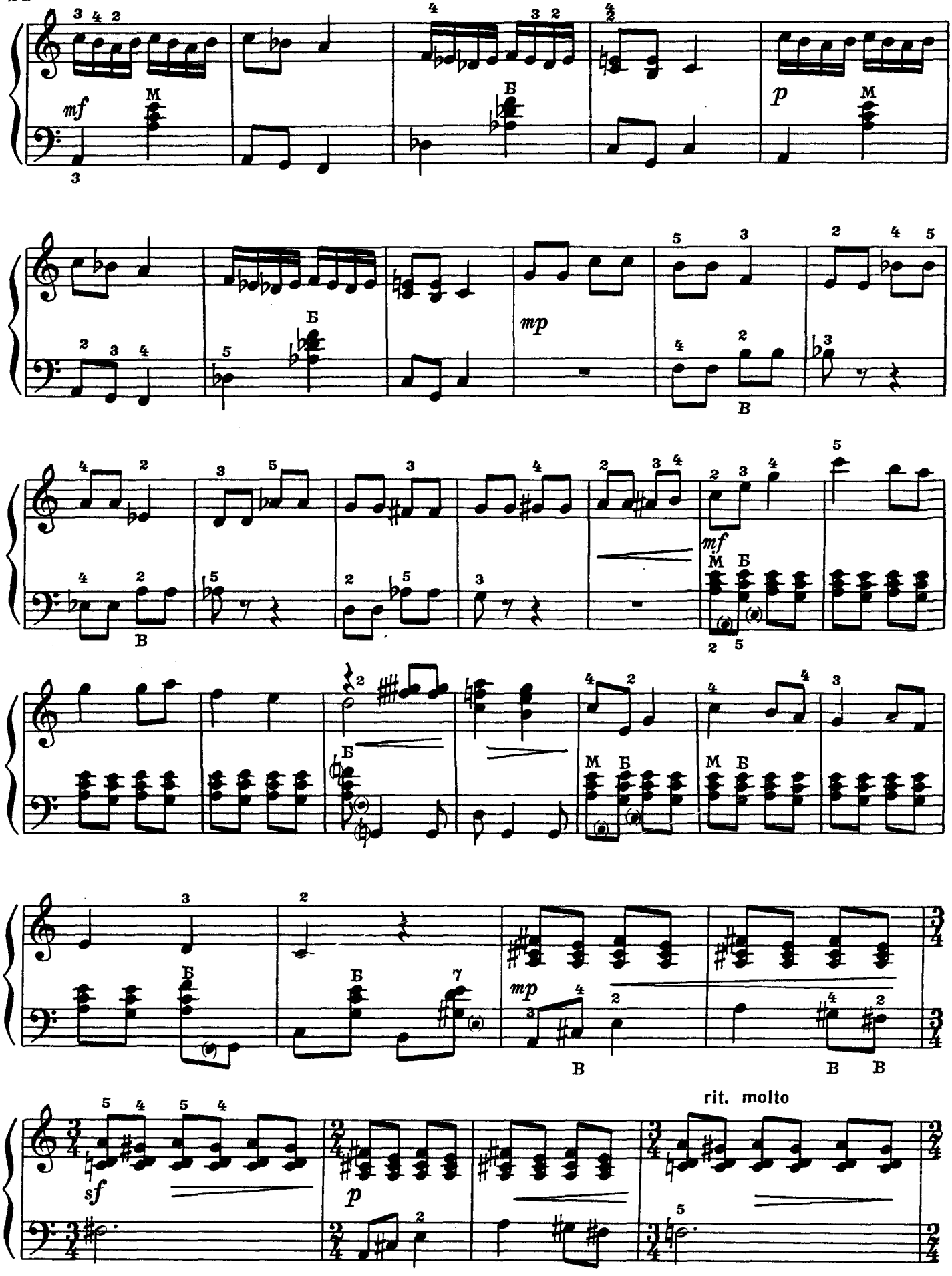

Ноты: Ale07.ru

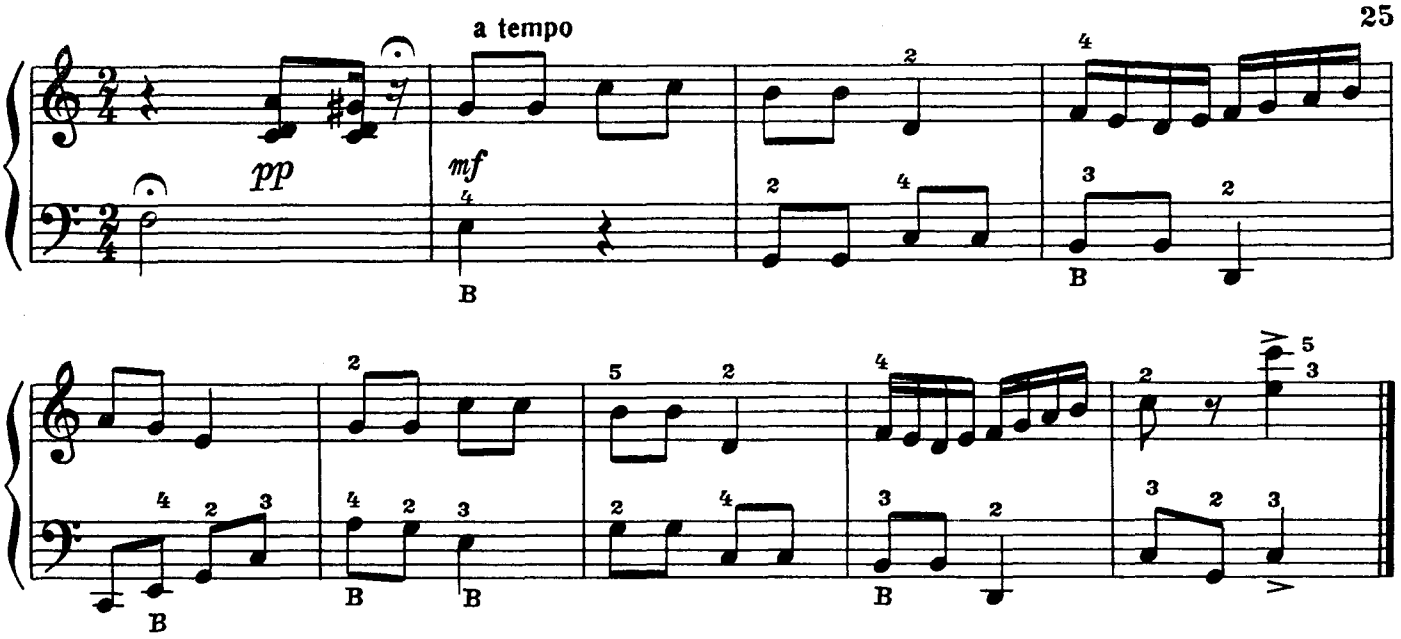

СОНАТИНА

Allegretto [Оживленно]

Ф. БУШУЕВ

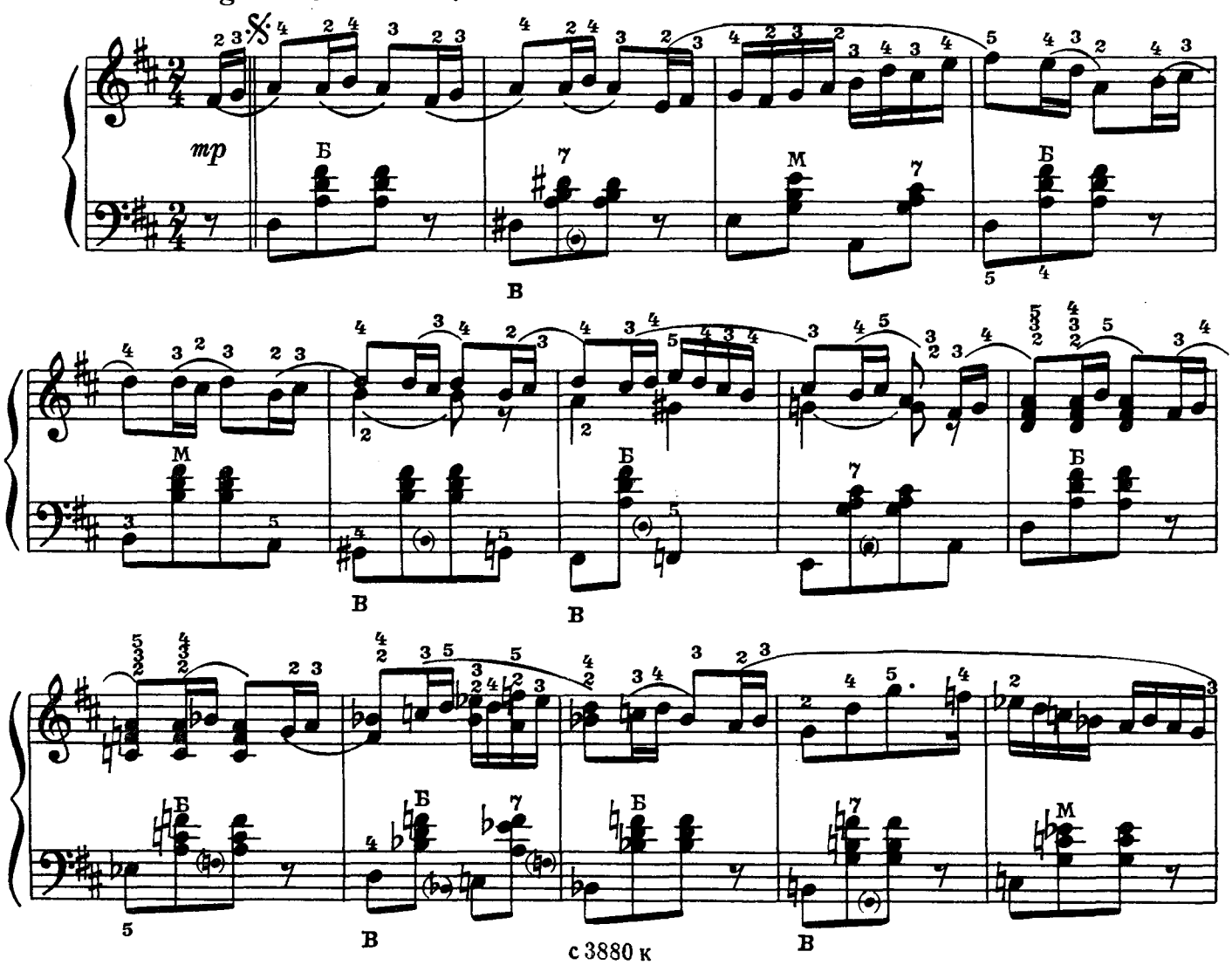

Ноты: Ale07.ru

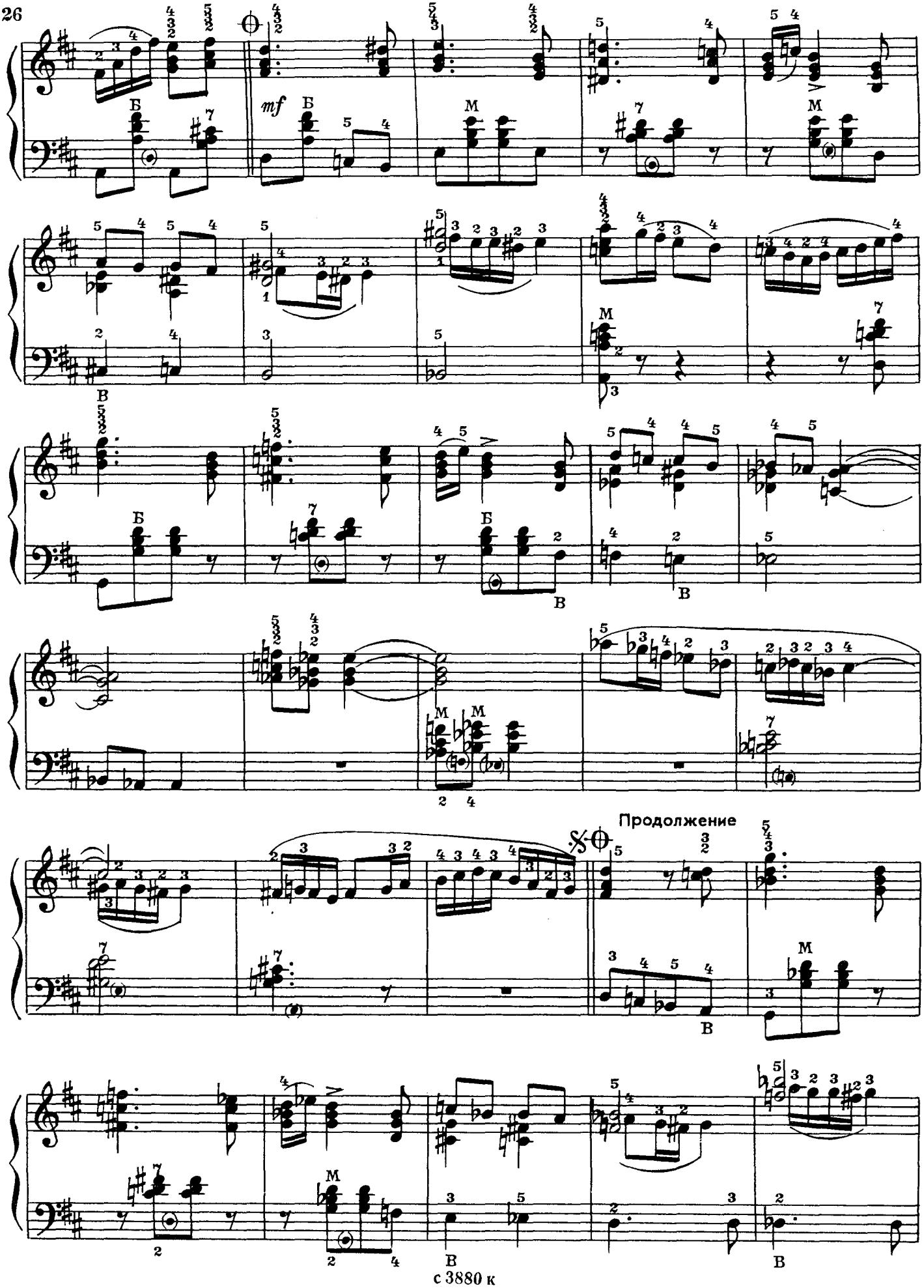

с 3880 к

Ноты: Ale07.ru

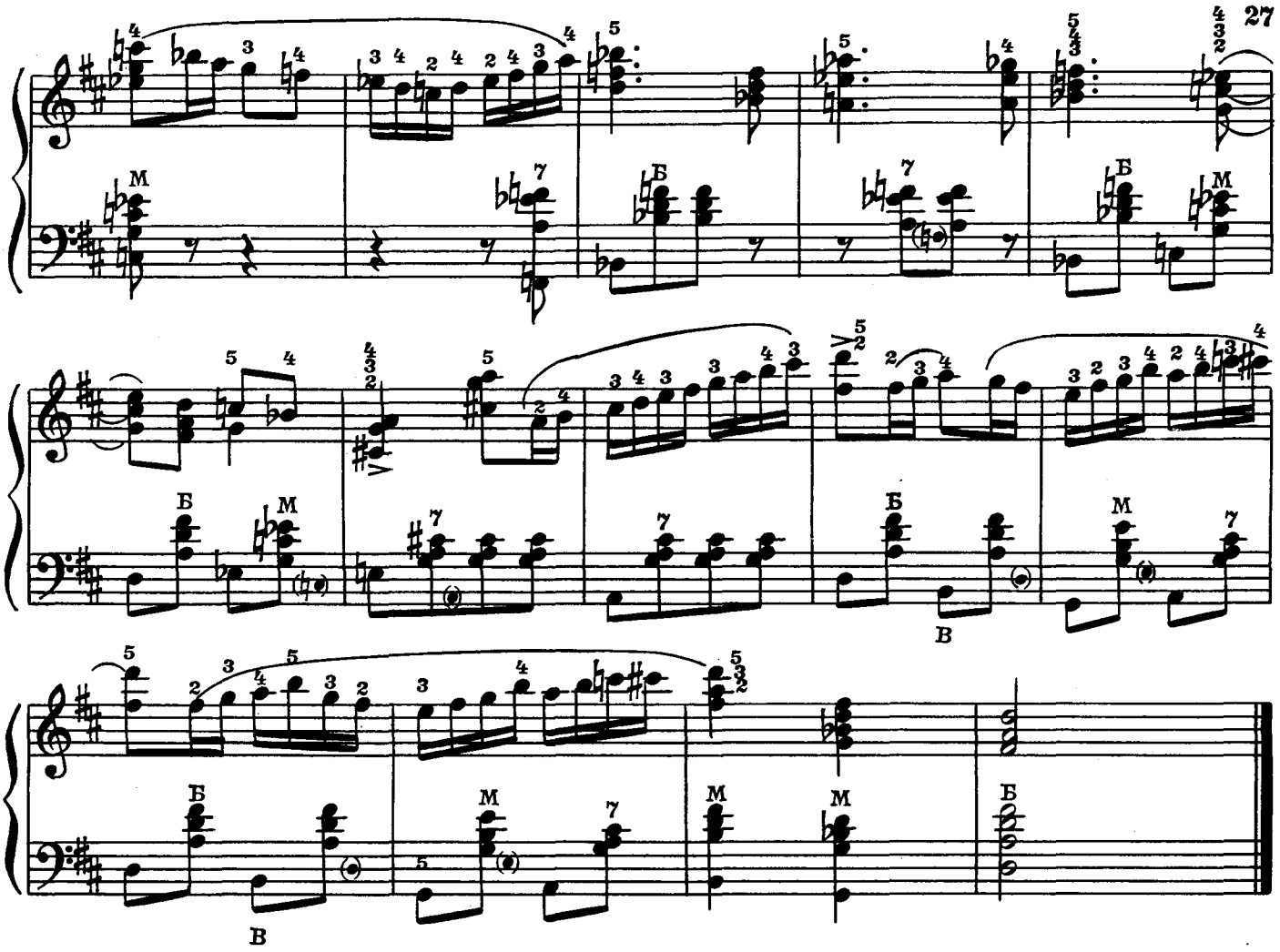

СОНАТИНА

Ф. СМЕХНОВ

Allegro risoluto

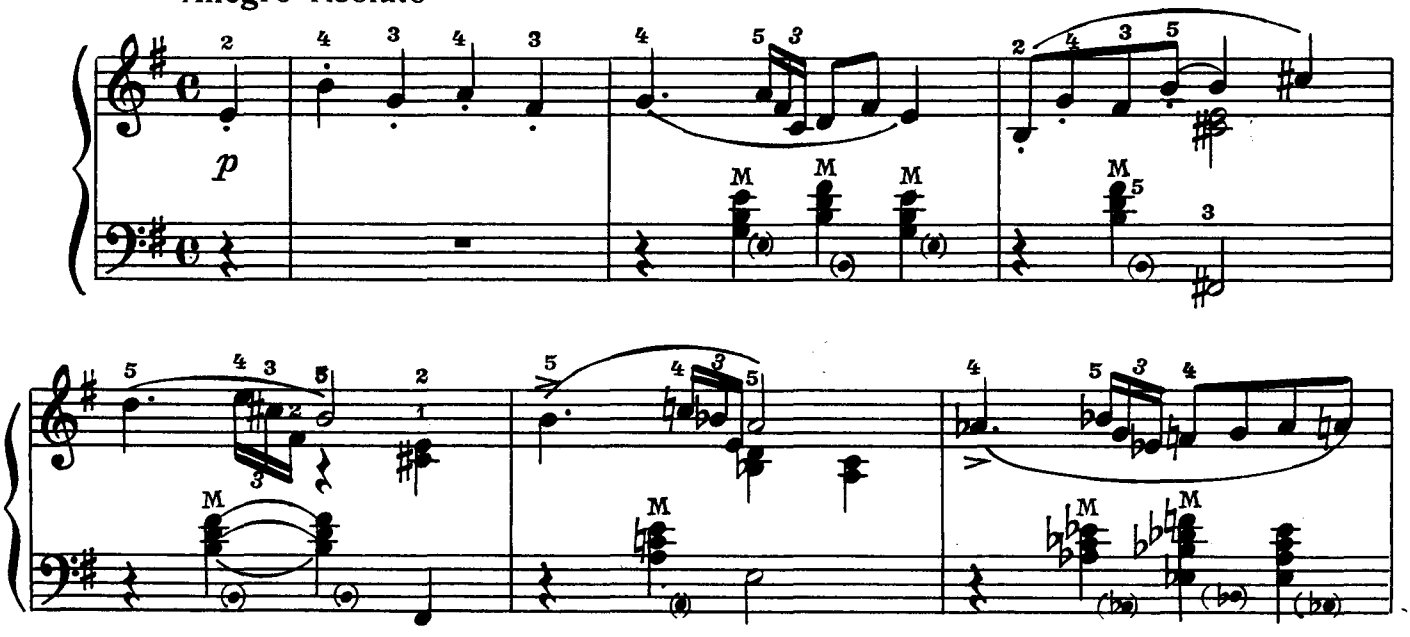

Ноты: Ale07.ru

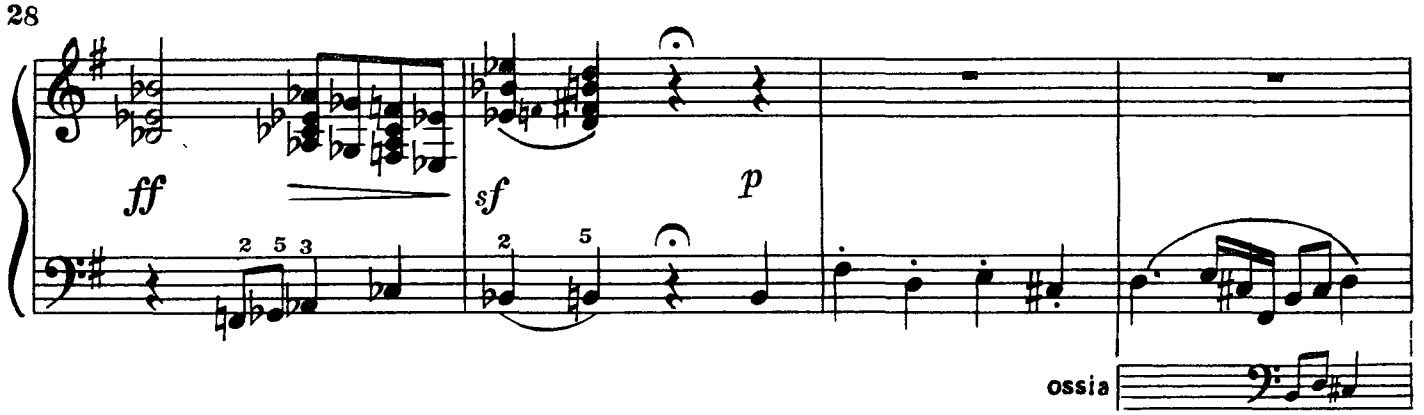

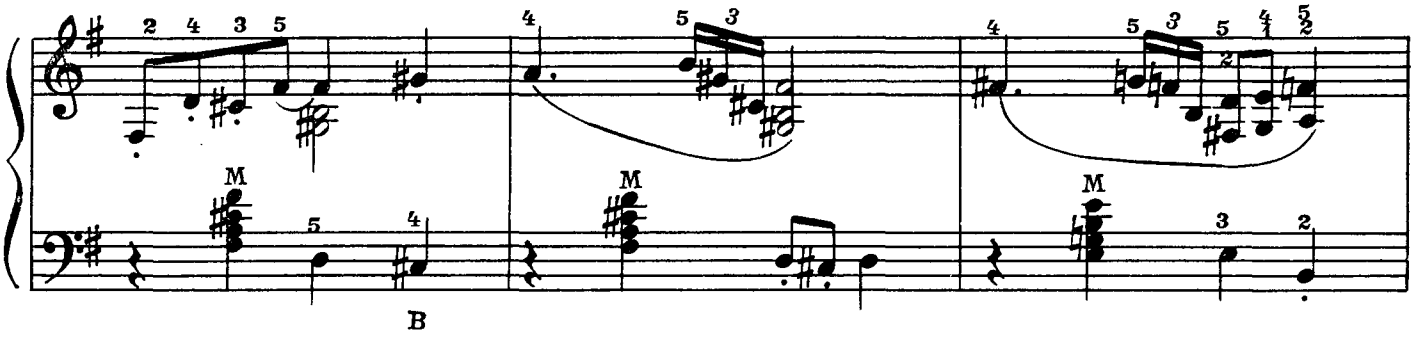

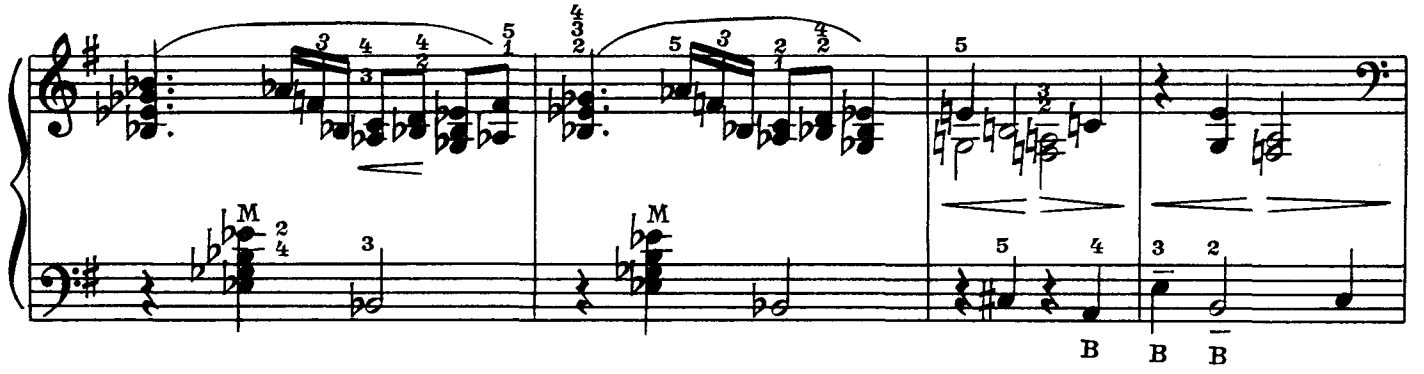

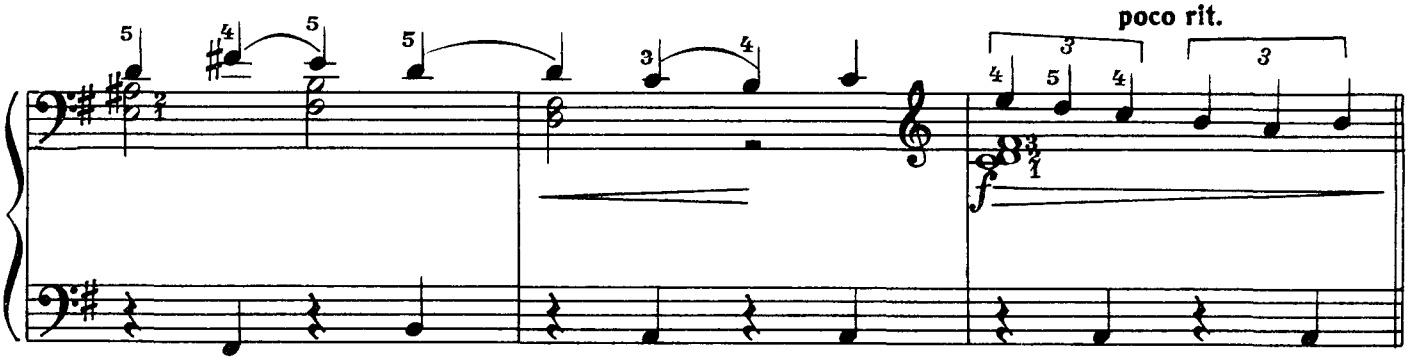

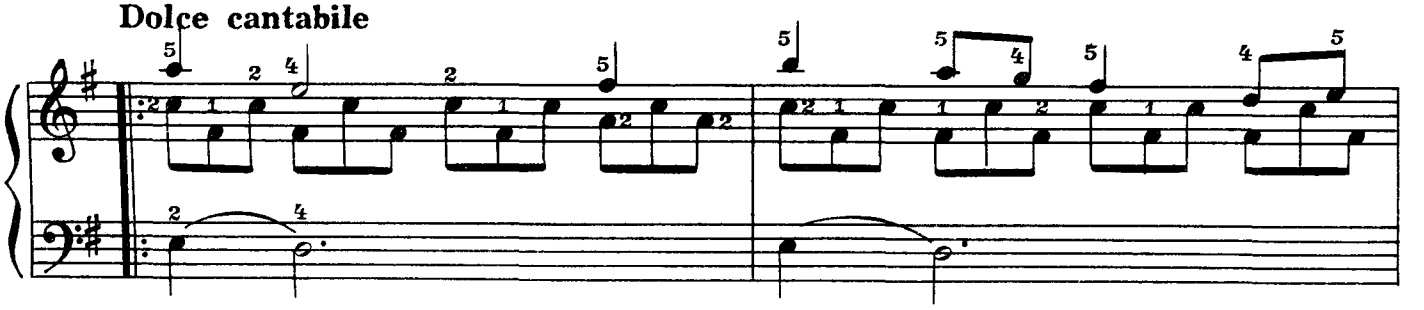

Ноты: Ale07.ru

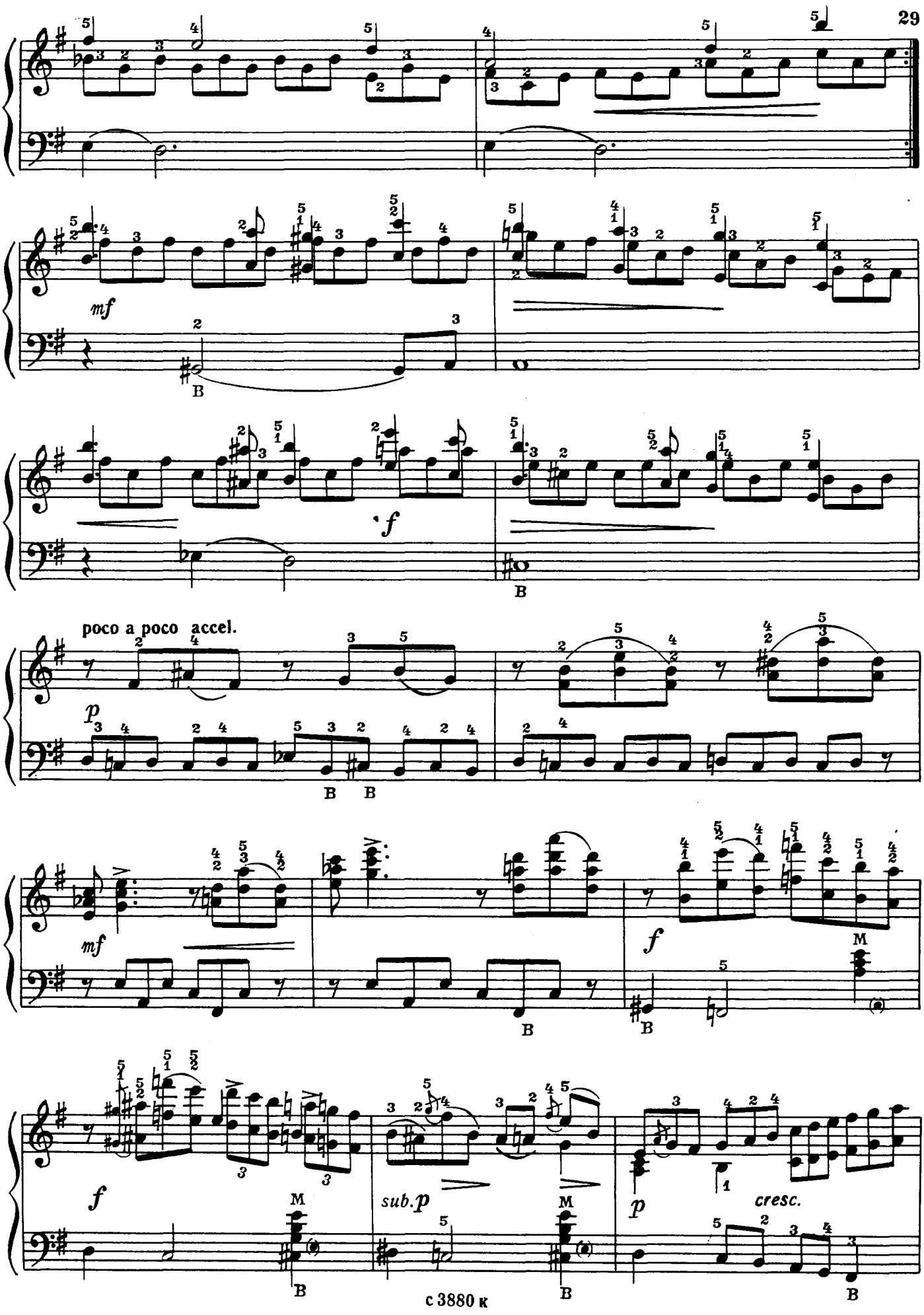

Ноты: Ale07.ru

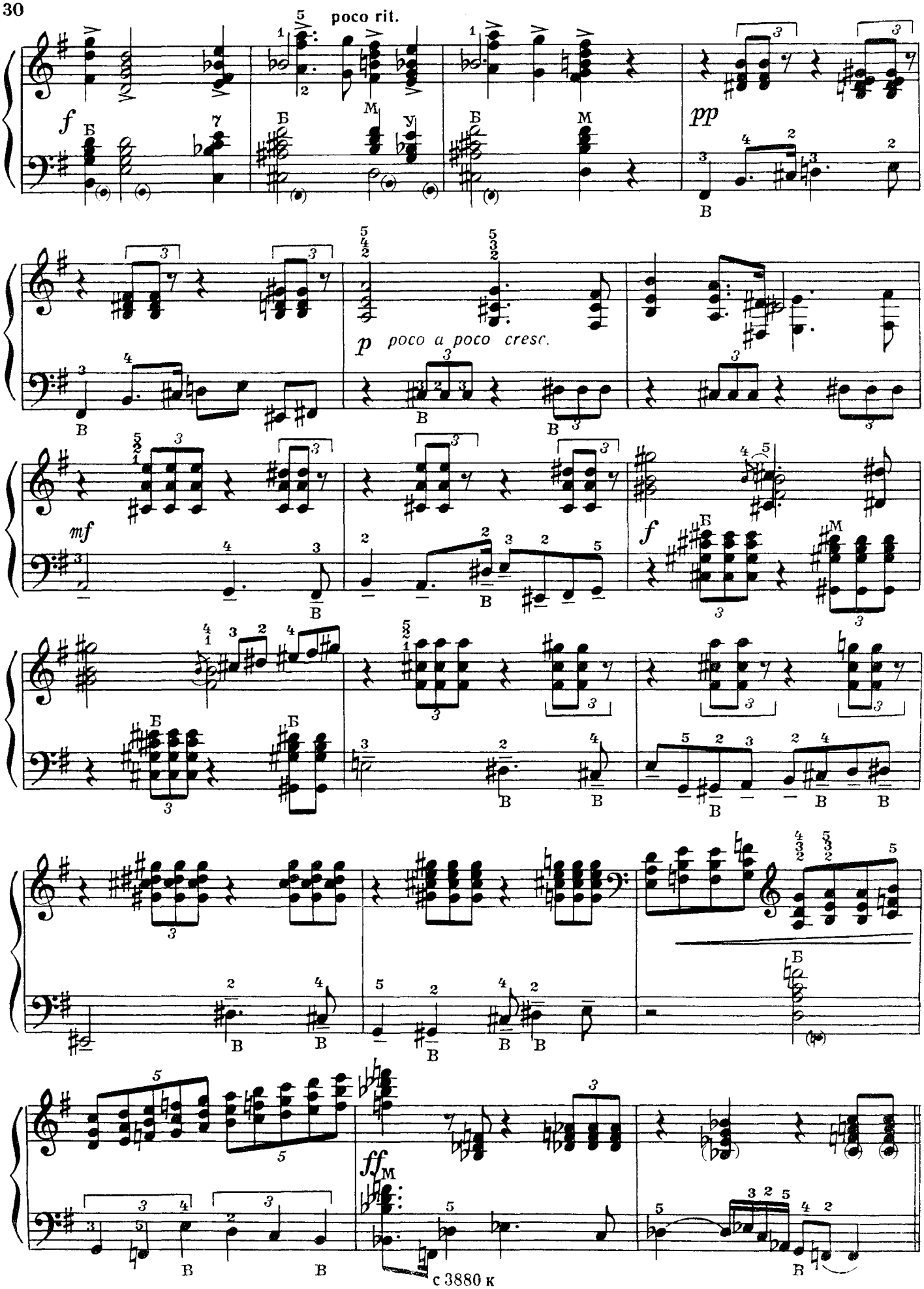

Ноты: Ale07.ru

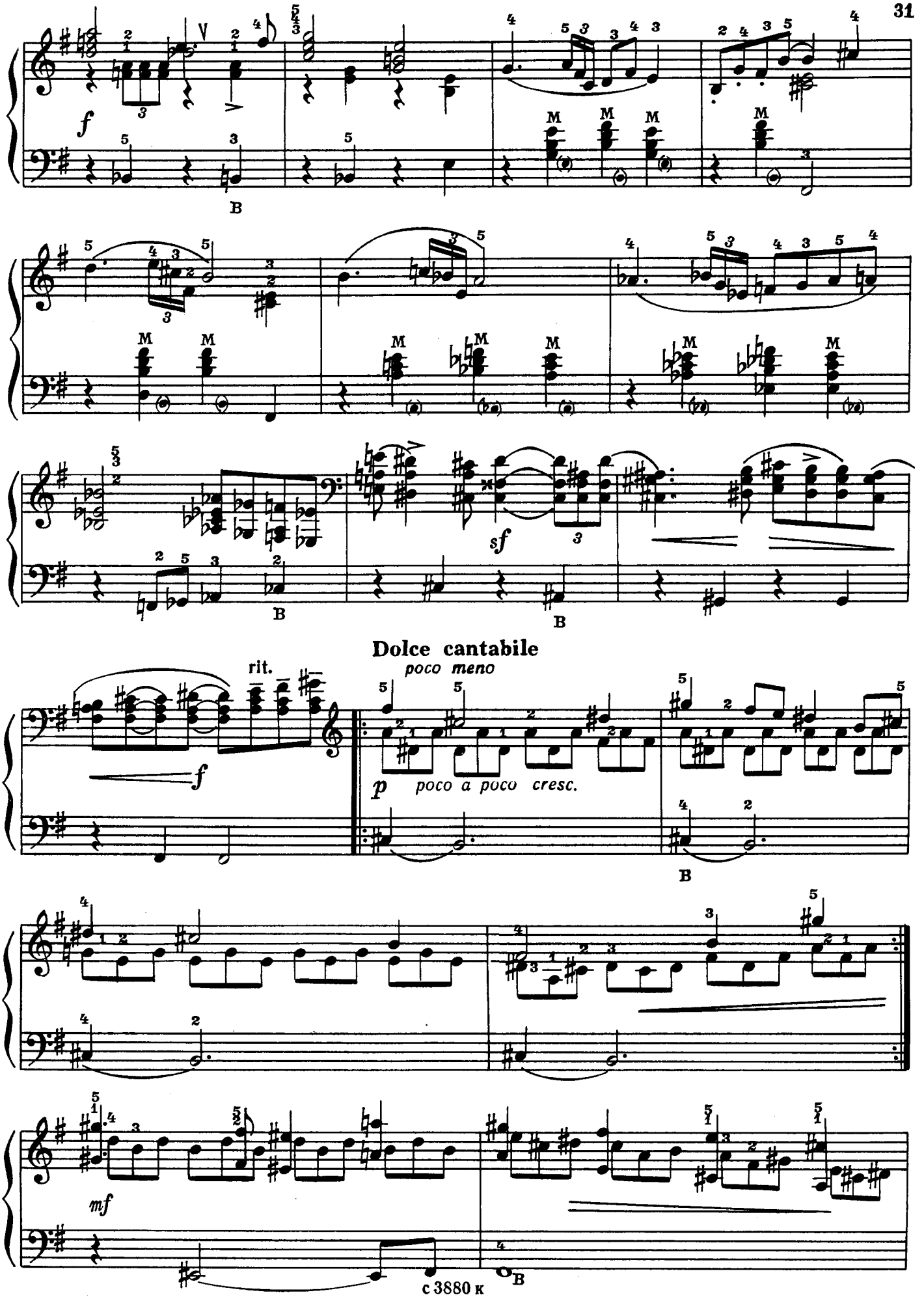

Ноты: Ale07.ru

poco rit.

f

a tempo

p

accel. poco a poco

cresc.

f

sub. p

ff

СОНАТИНА

Соль мажор

Л. АЛЕКСАНДРОВ

Allegro [Скоро]

ff

Ноты: Ale07.ru

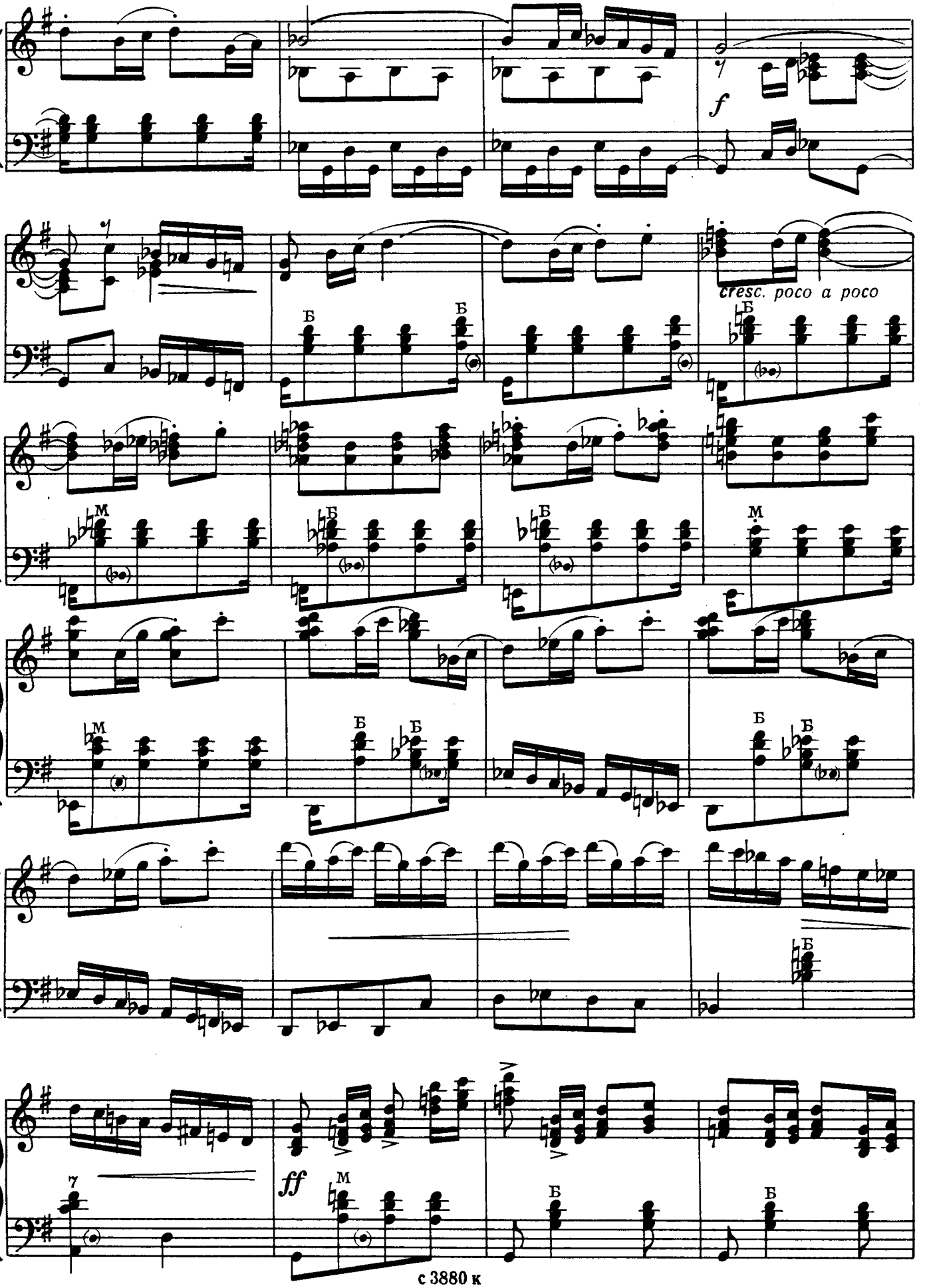

Ноты: Ale07.ru

Moderato

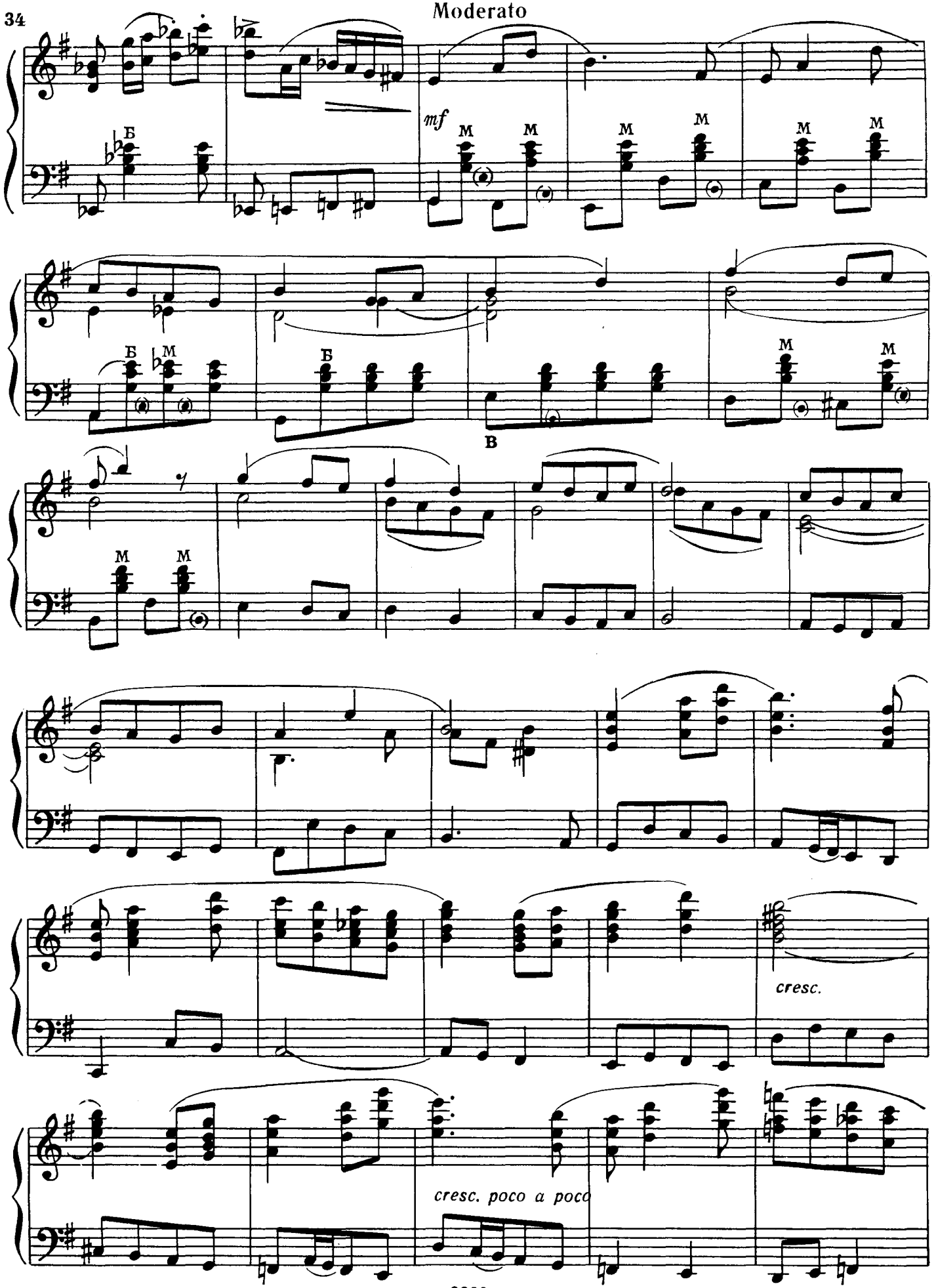

Ноты: Ale07.ru

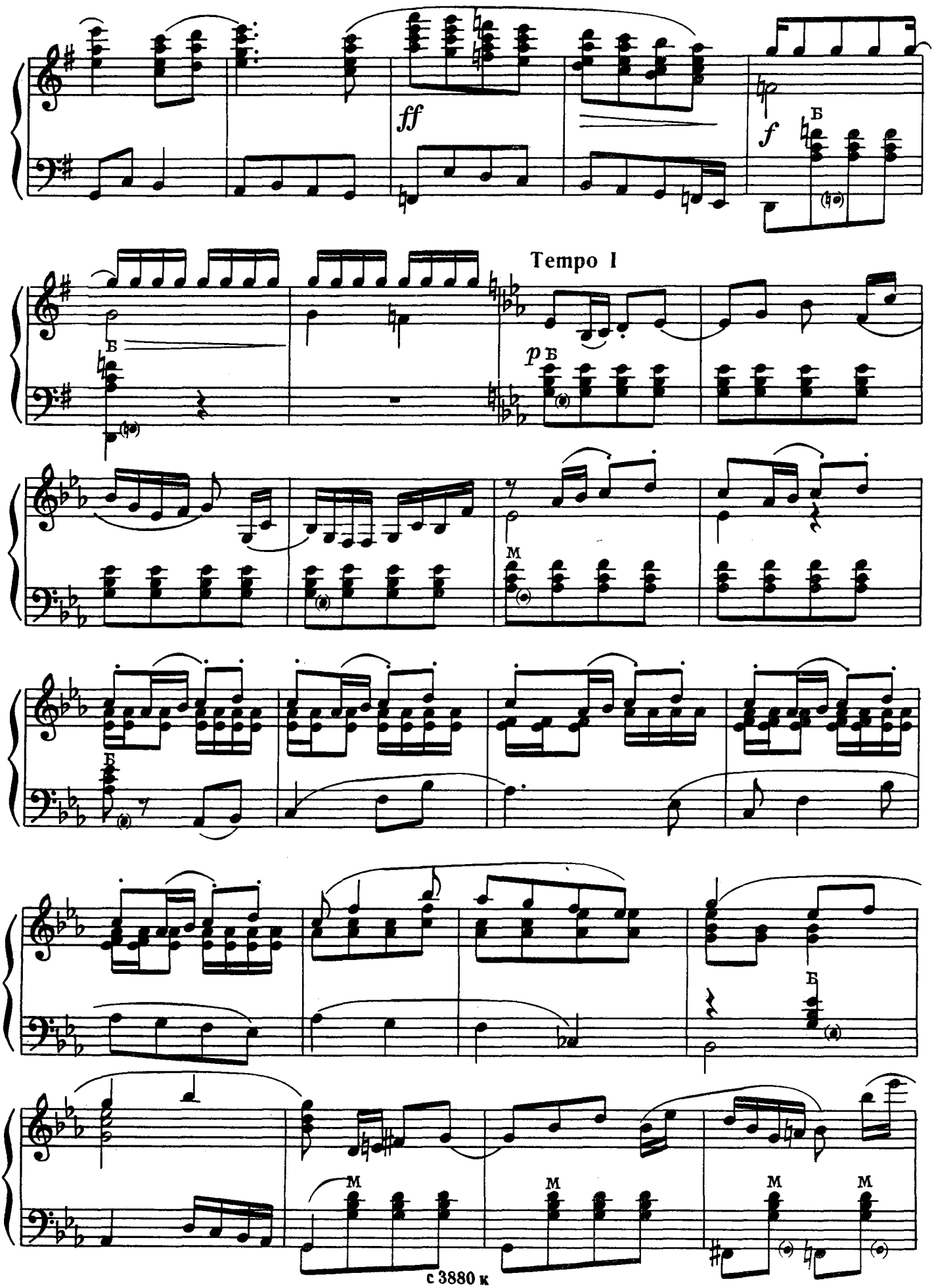

Ноты: Ale07.ru

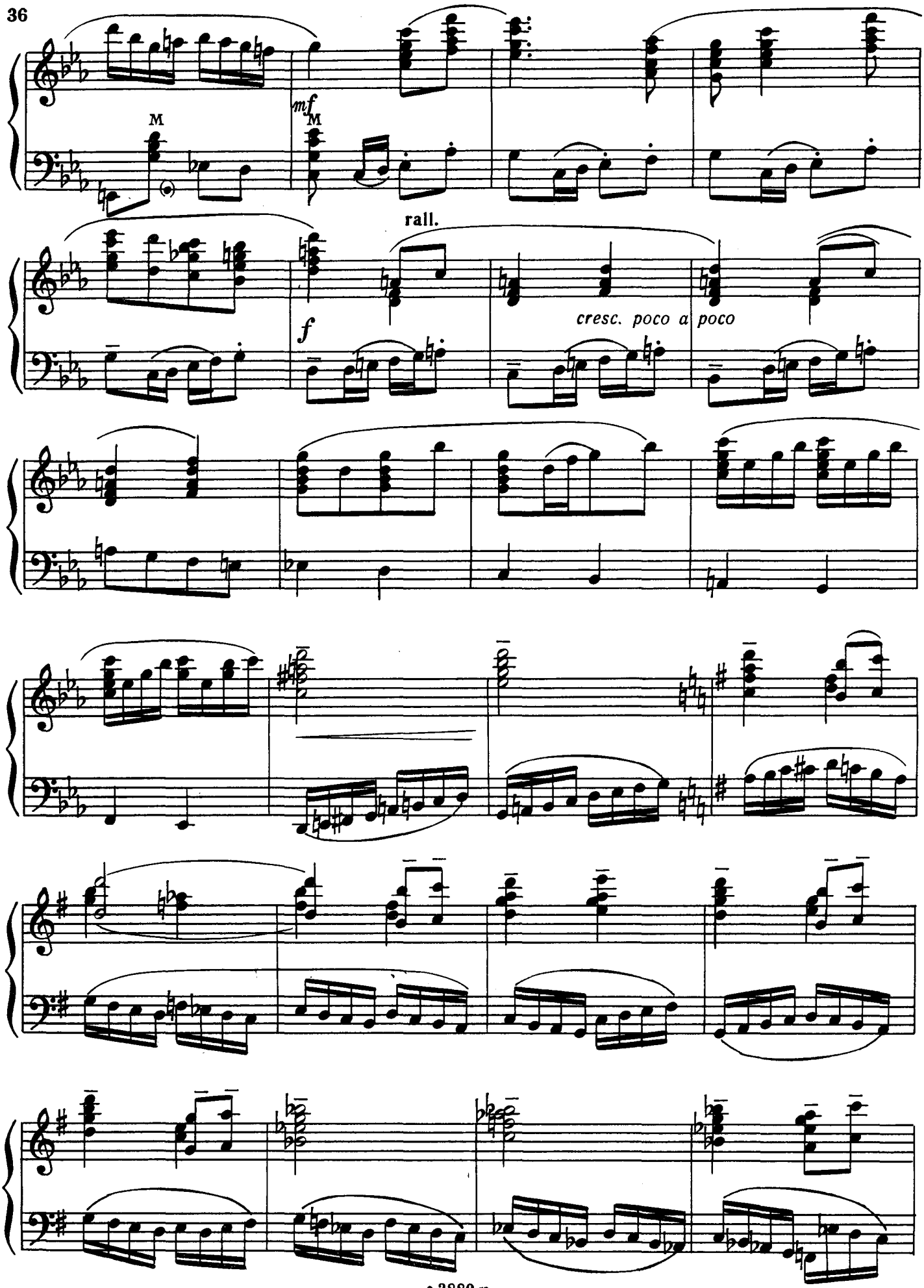

Ноты: Ale07.ru

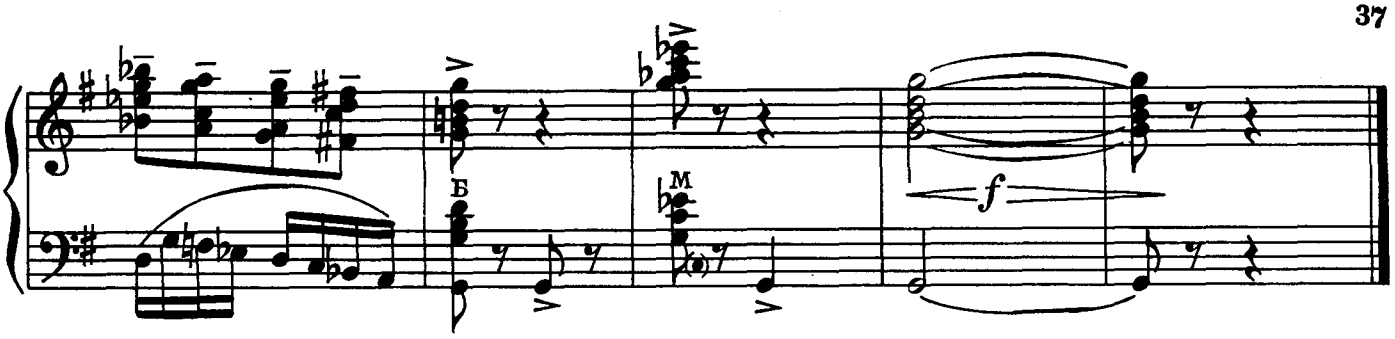

ДВЕ ВАРИАЦИИ

на тему Глинки

Тема

Д. ШОСТАКОВИЧ

Allegro moderato

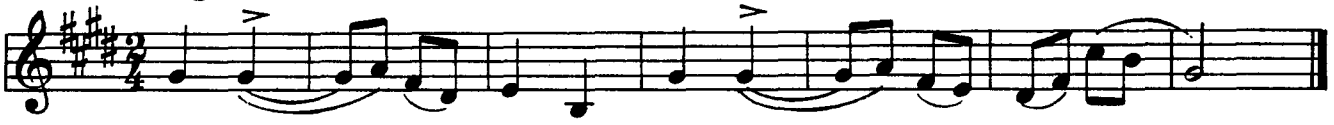

Вар. I

Adagio

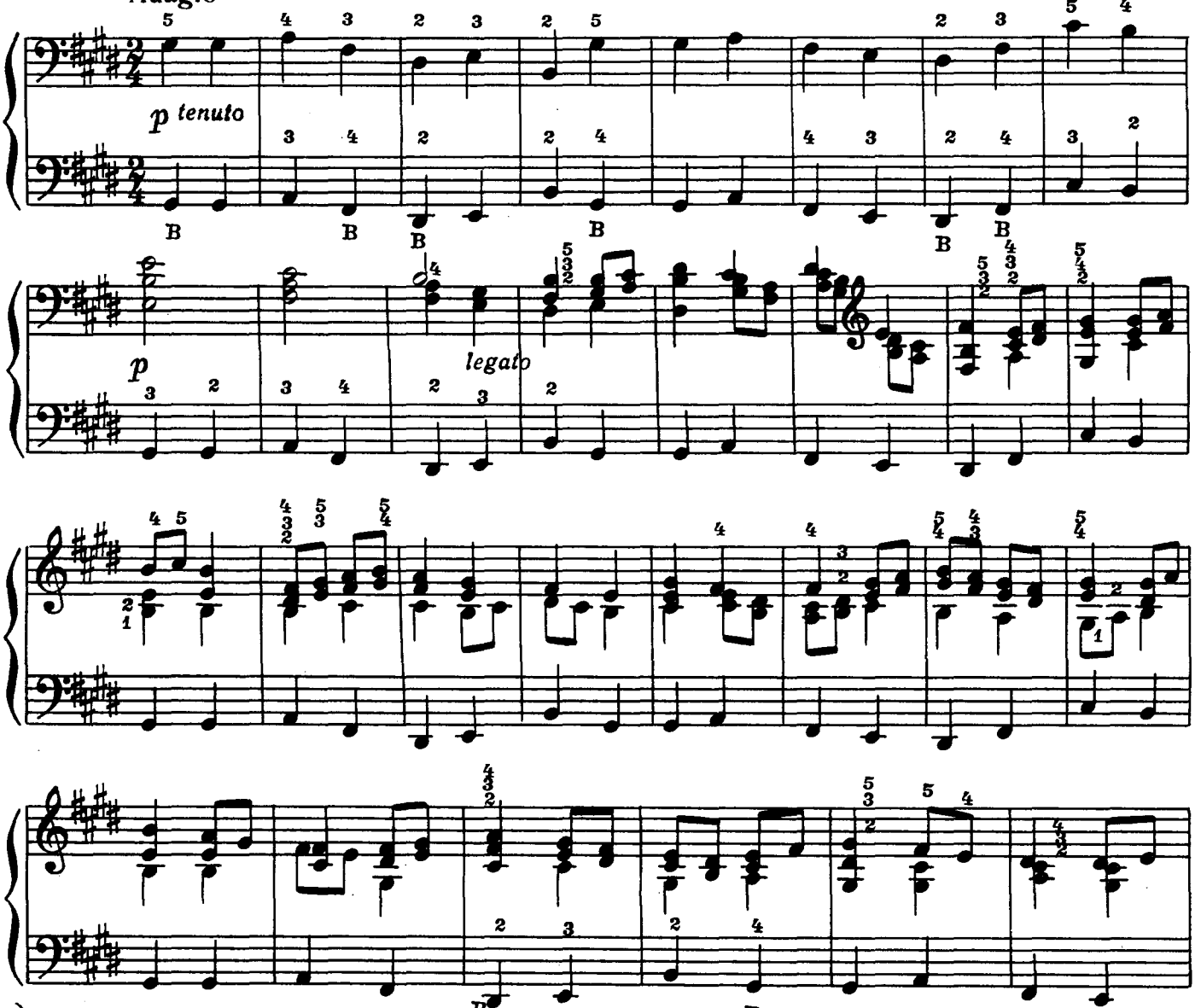

*) Песня Вани из оперы „Иван Сусанин“

Ноты: Ale07.ru

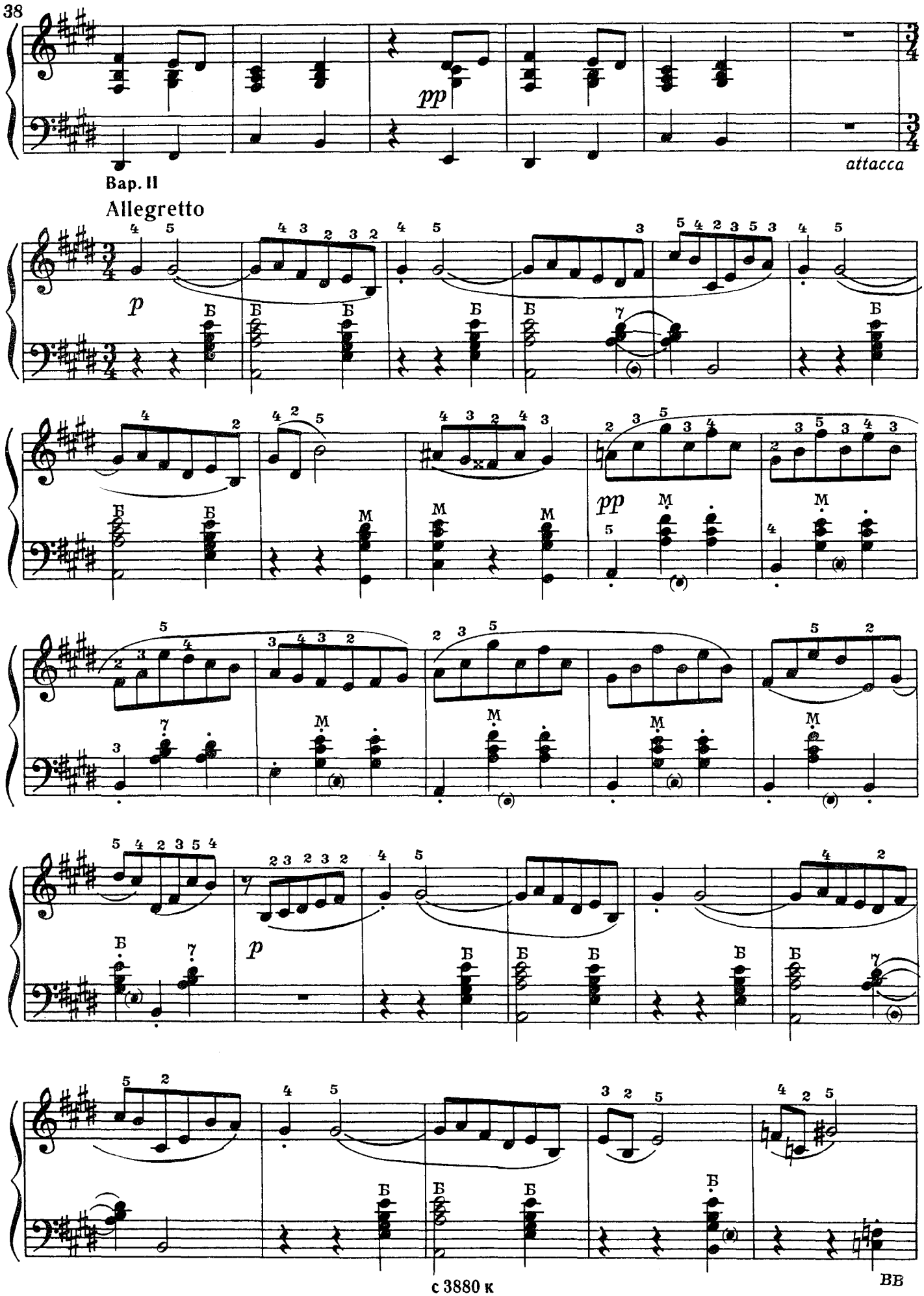

Ноты: Ale07.ru

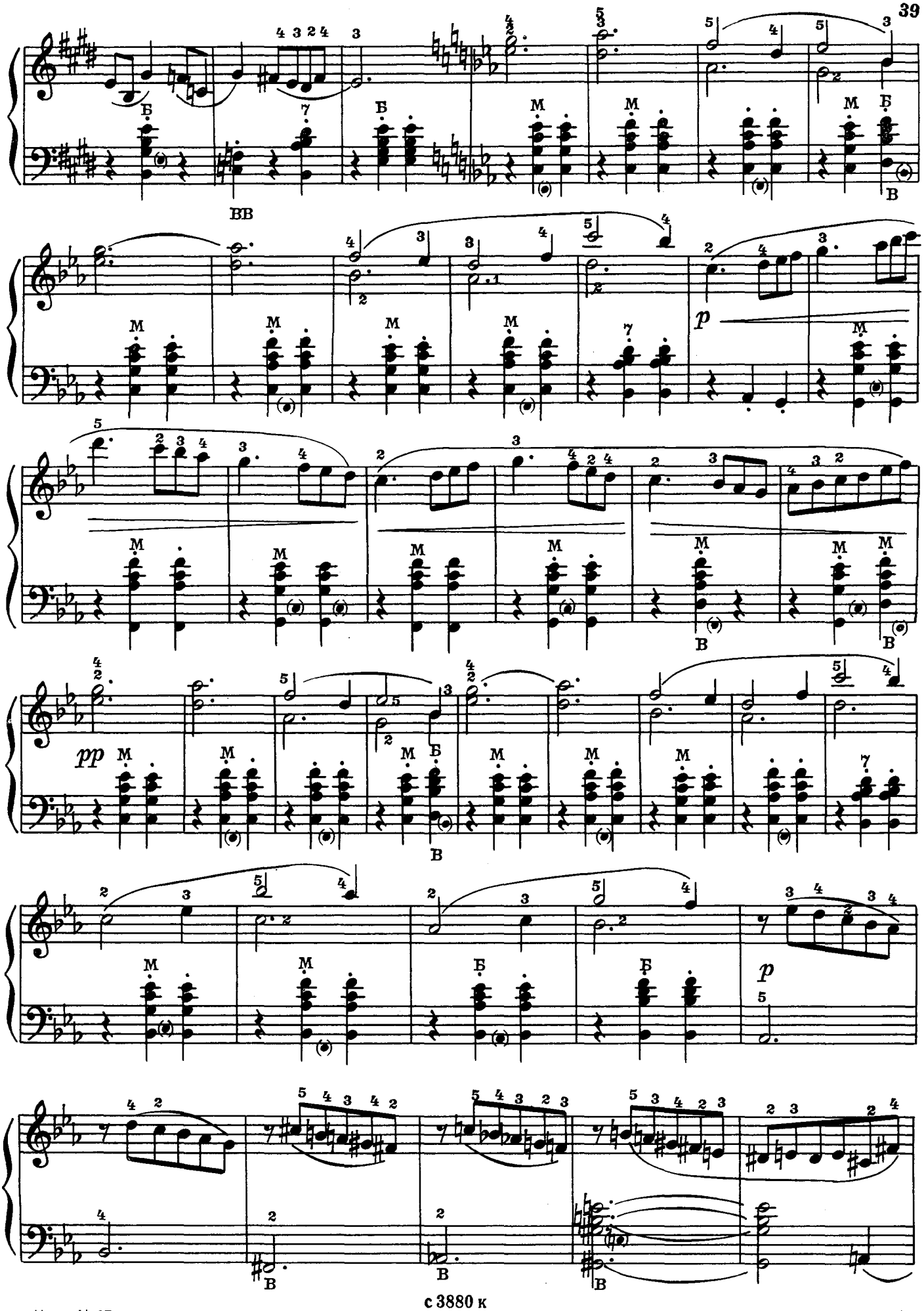

Ноты: Ale07.ru

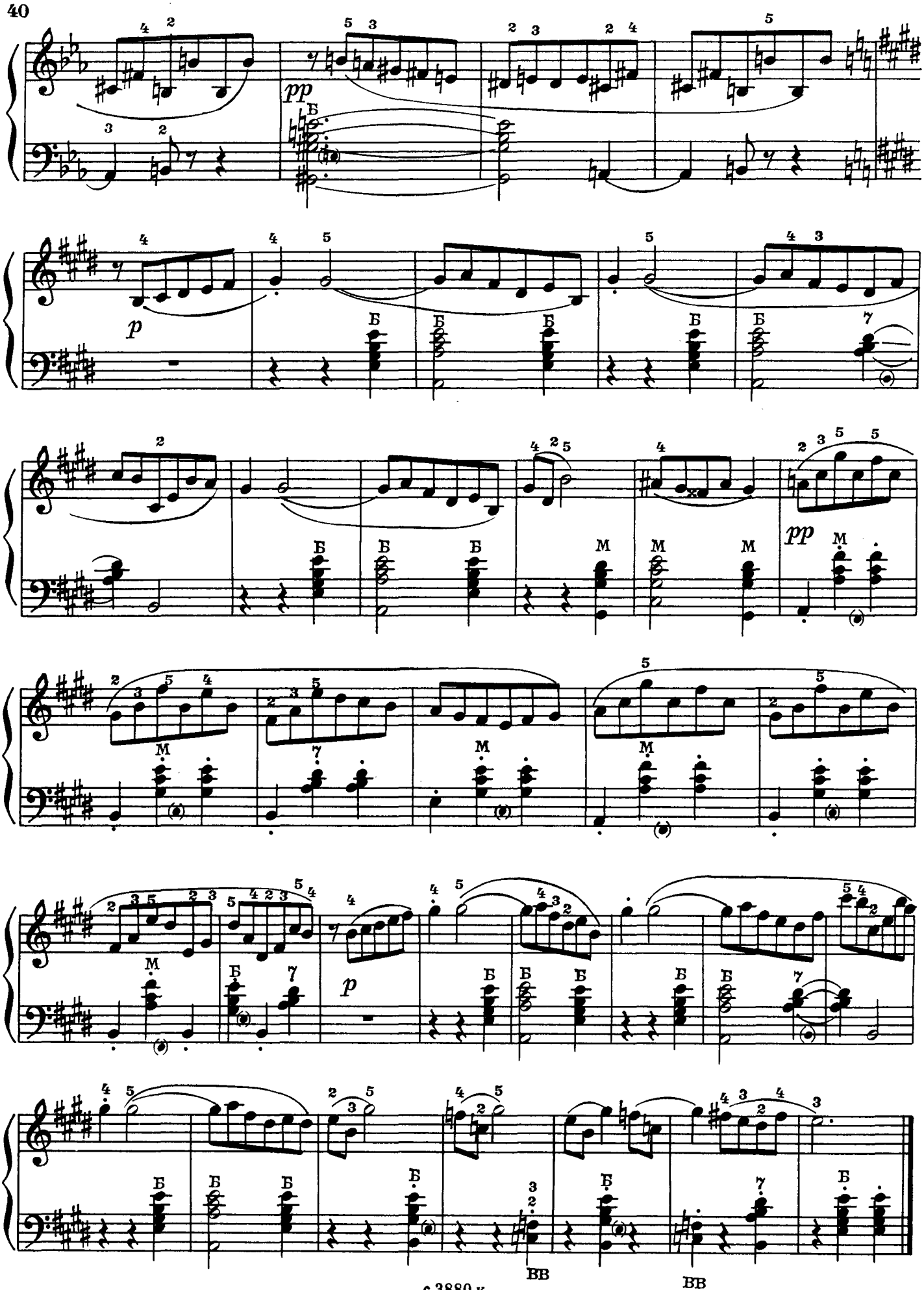

Ноты: Ale07.ru

ВАРИАЦИИ

П. ЧЕКАЛОВ

Moderato cantabile [Умеренно, напевно]

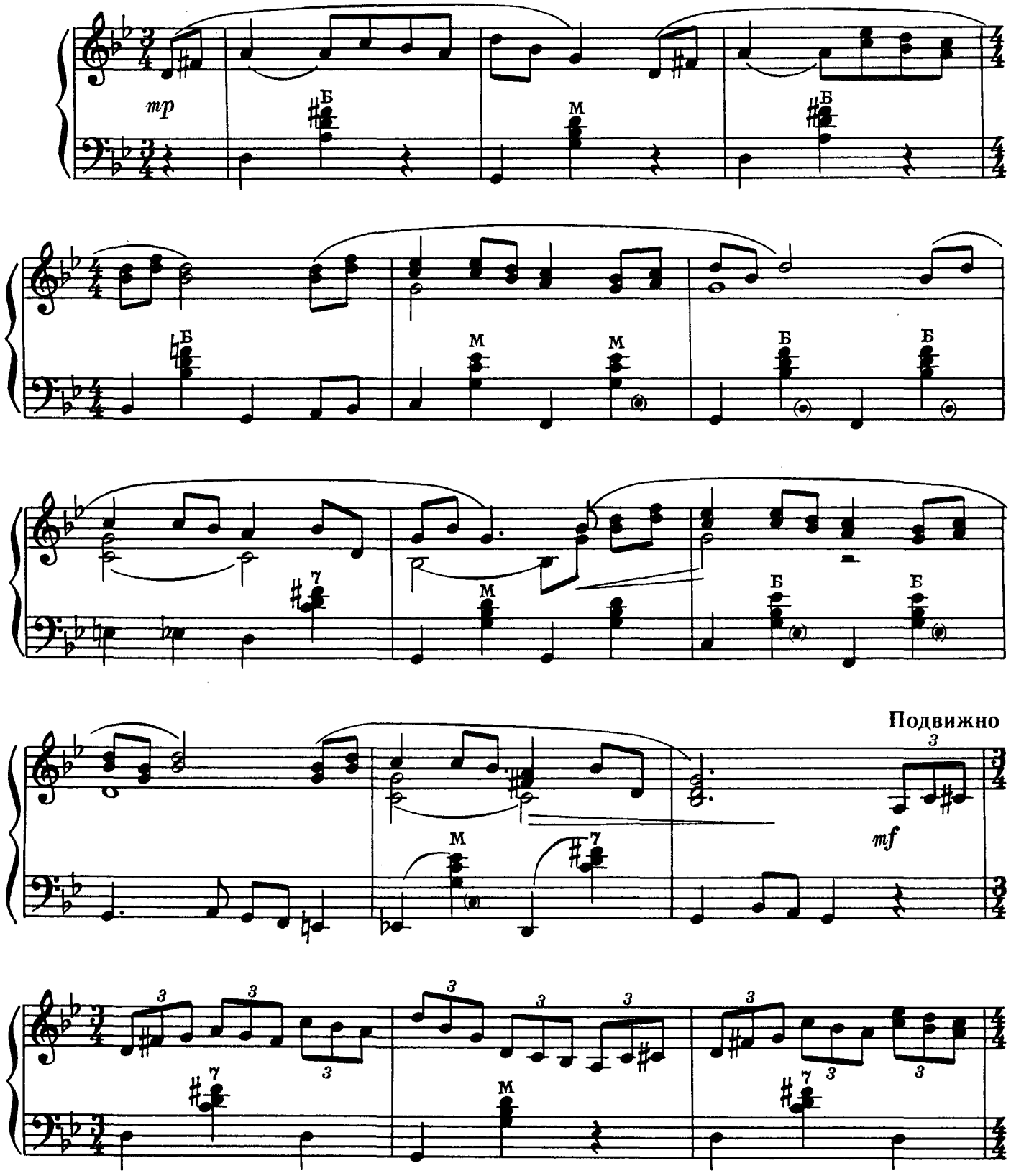

Ноты: Ale07.ru

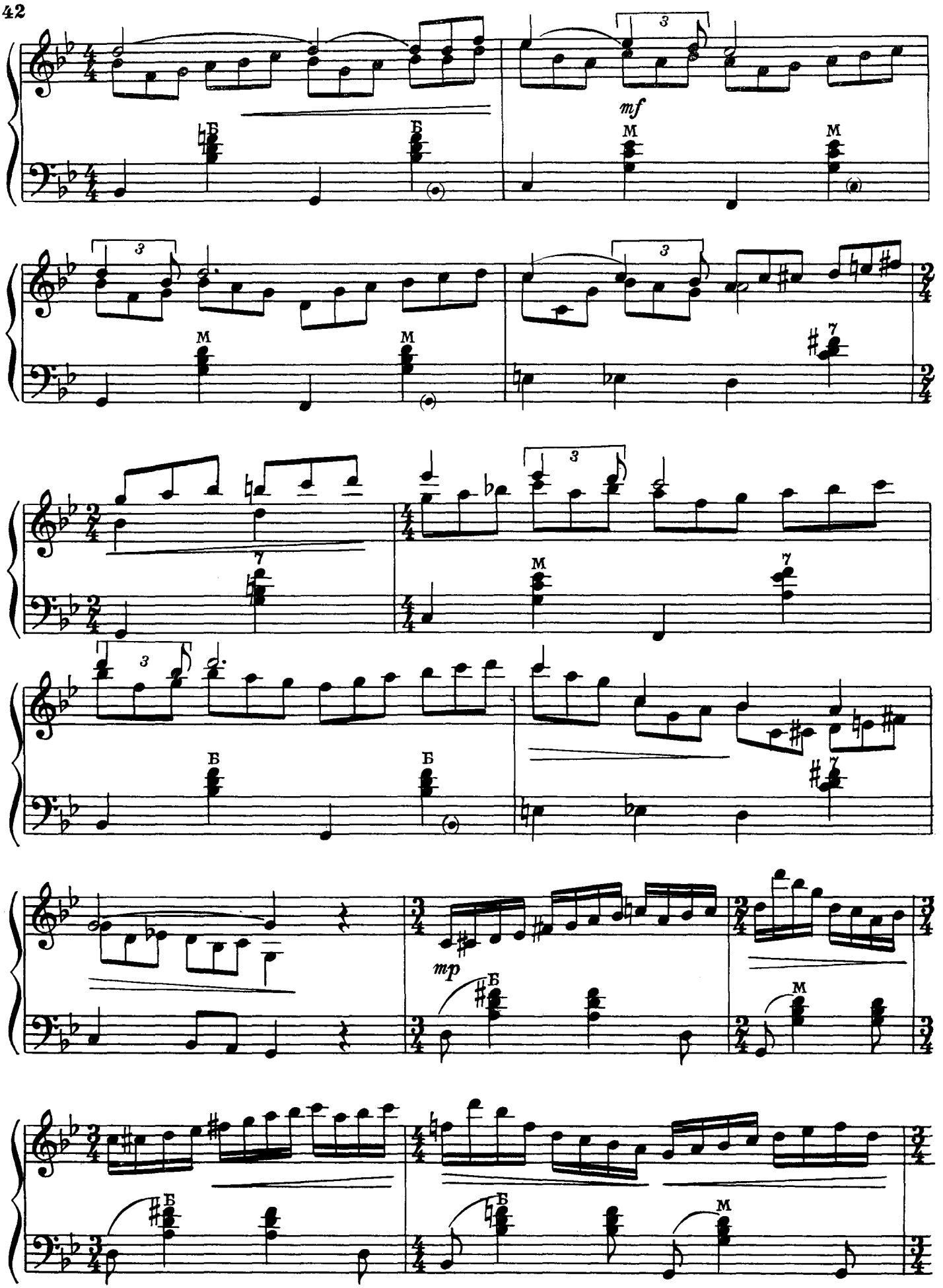

Ноты: Ale07.ru

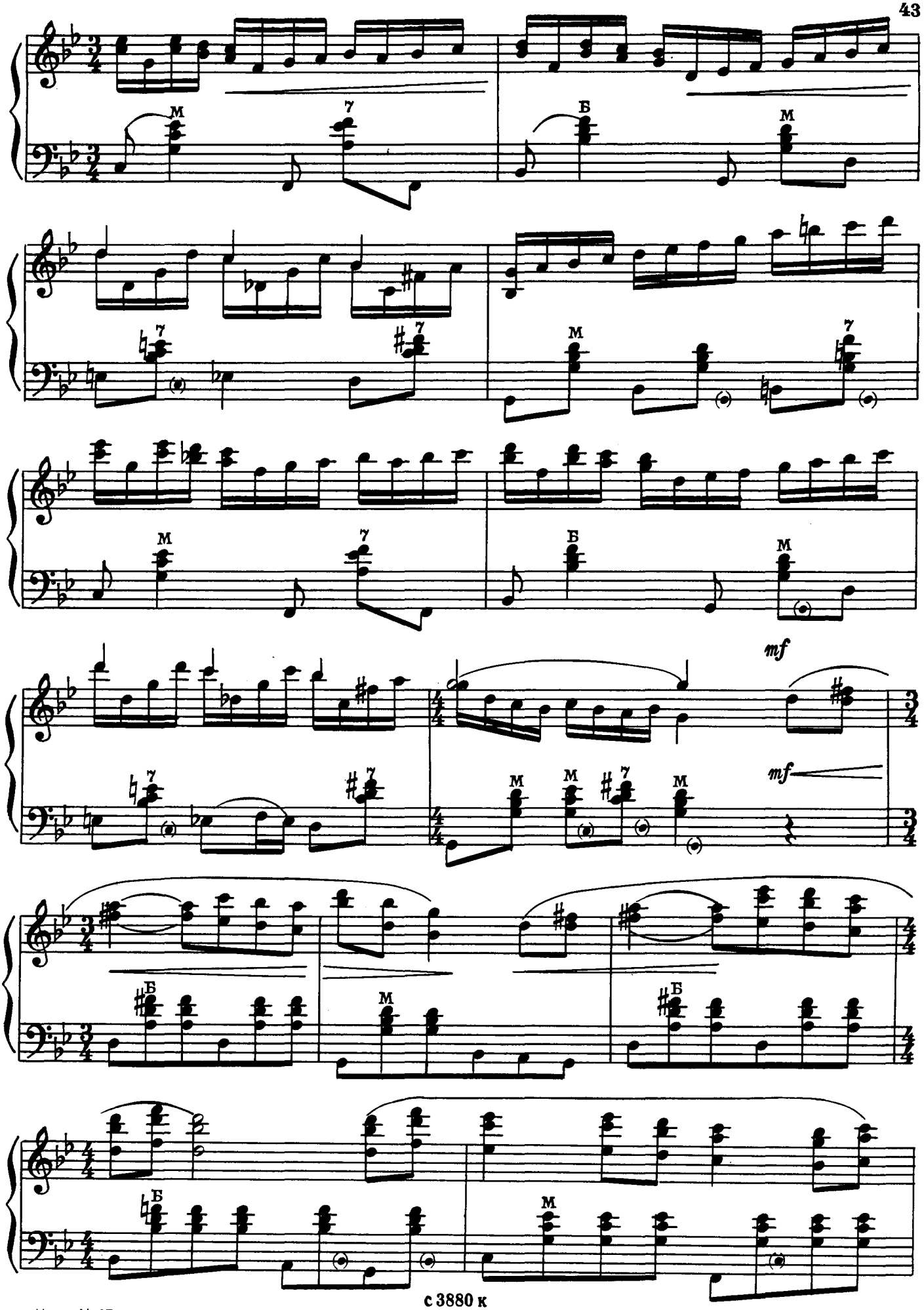

Ноты: Ale07.ru

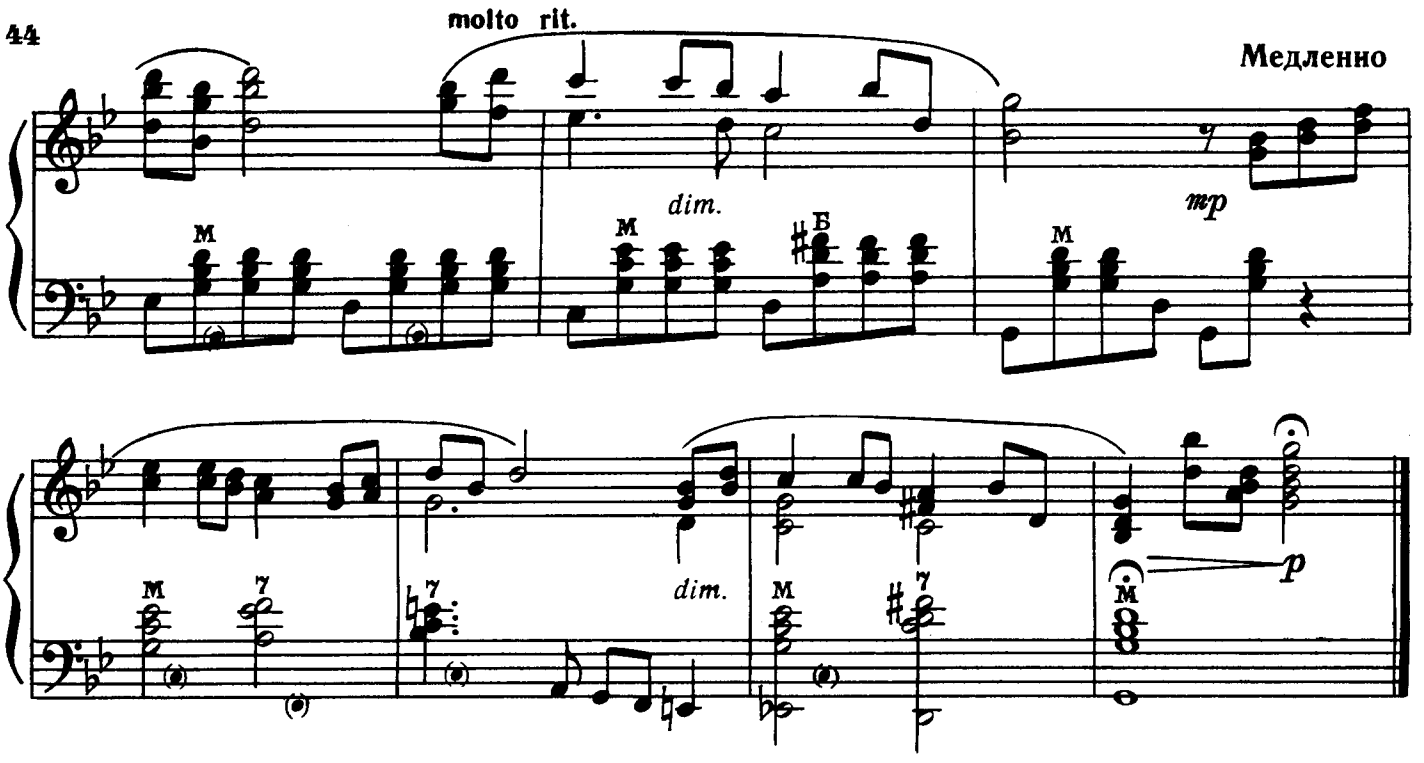

ВАРИАЦИИ

В. БУХВОСТОВ

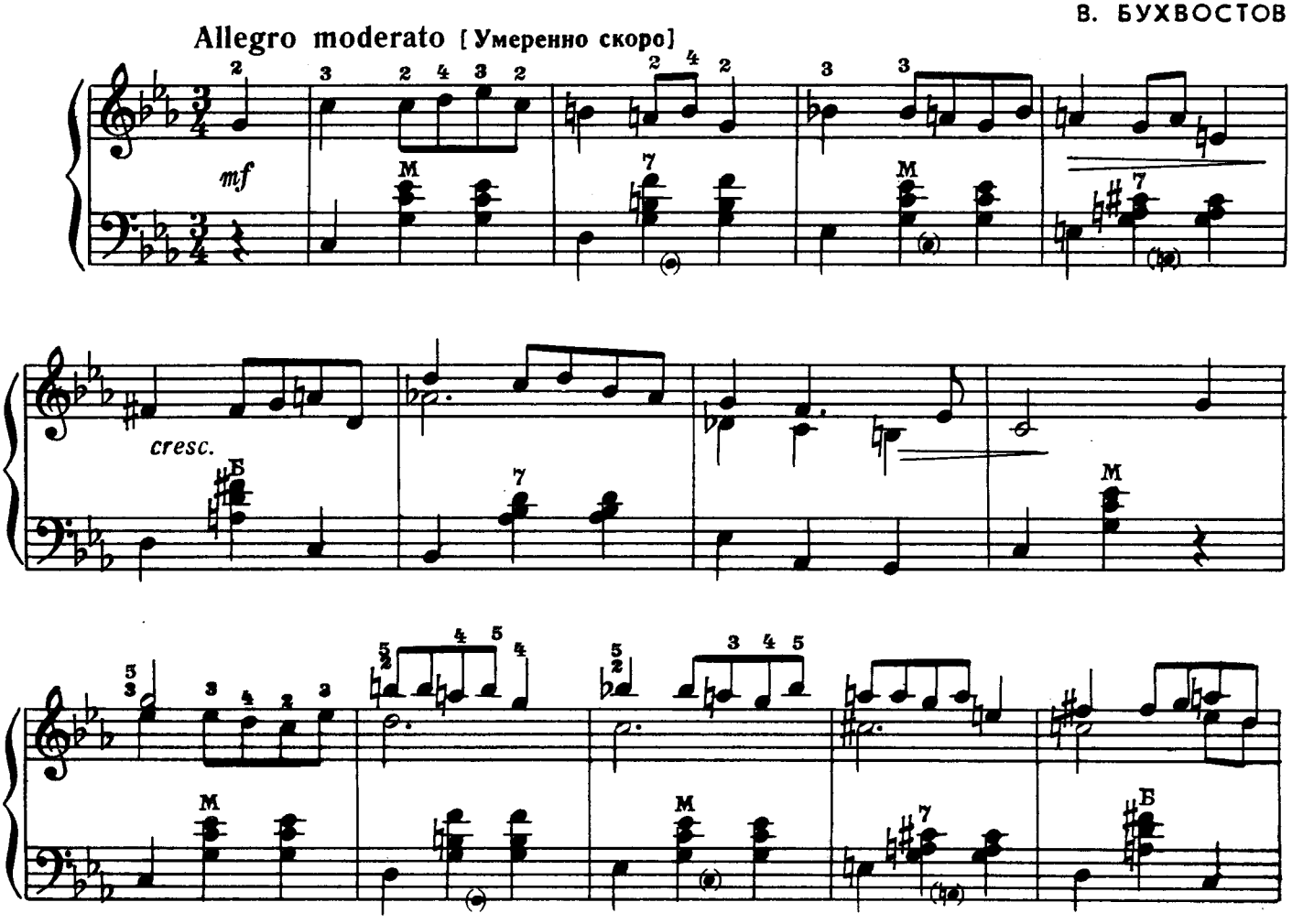

Ноты: Ale07.ru

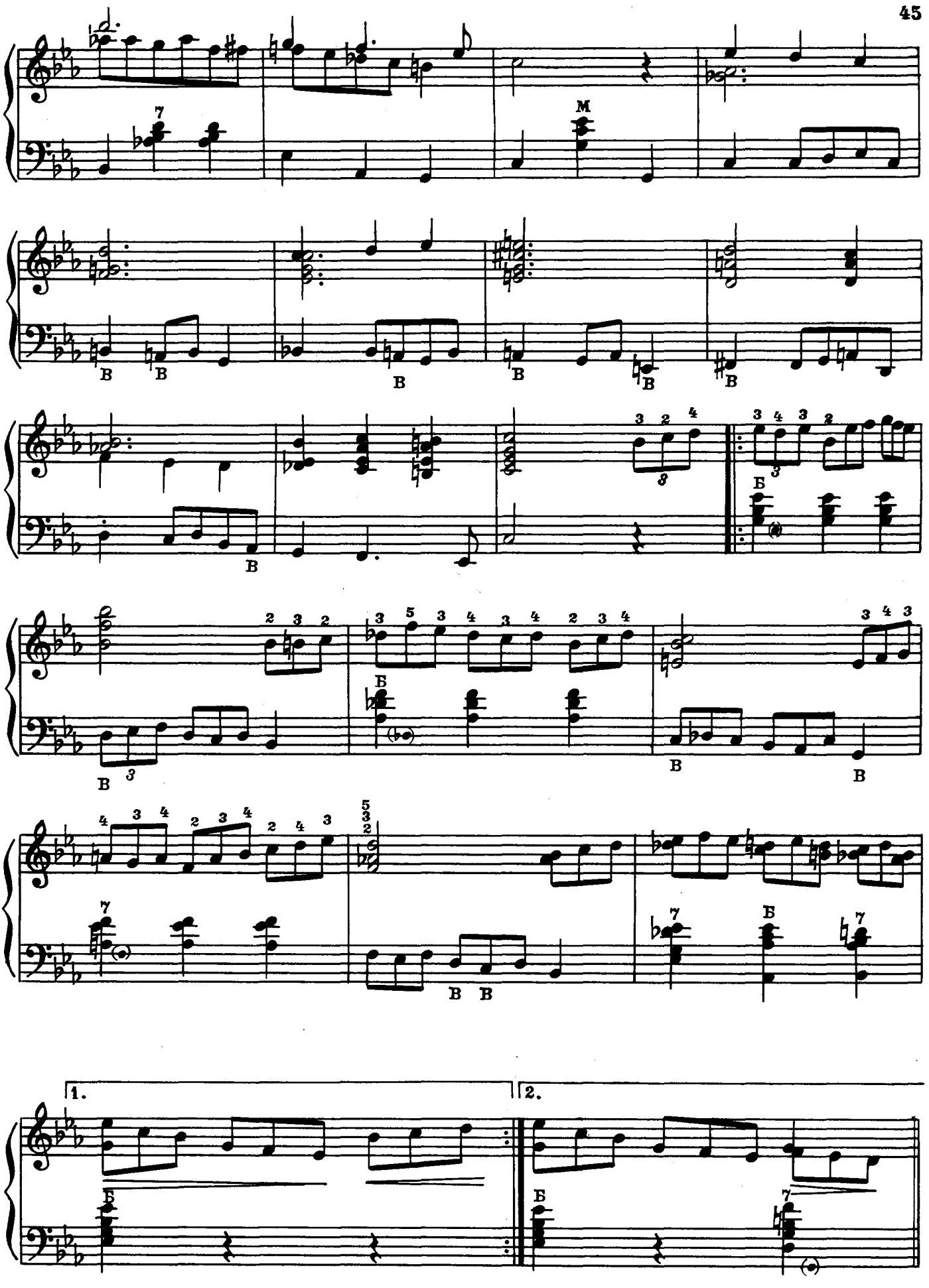

Ноты: Ale07.ru

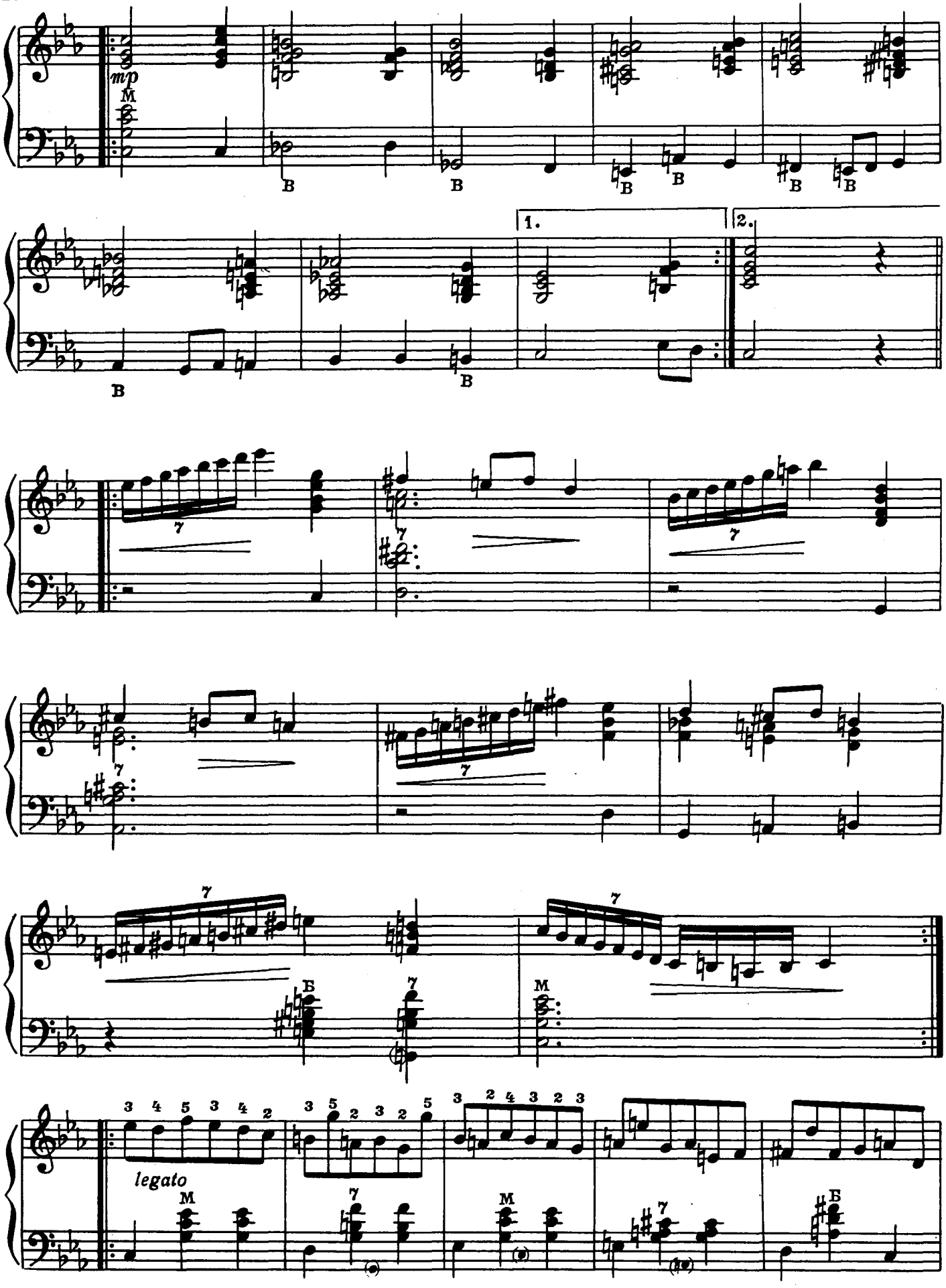

Ноты: Ale07.ru

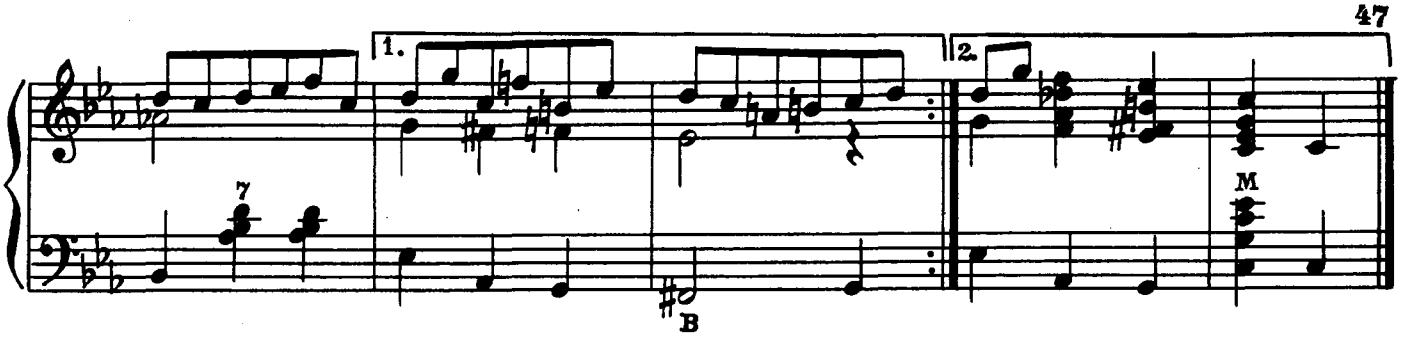

ВАРИАЦИИ

(Каприс №24. Фрагмент)

Н. ПАГАНИНИ

Тема

Allegretto [Оживленно]

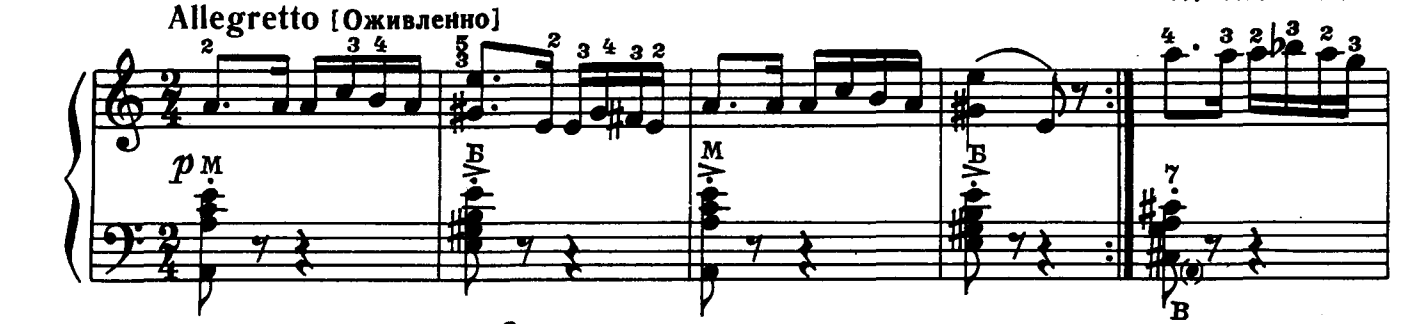

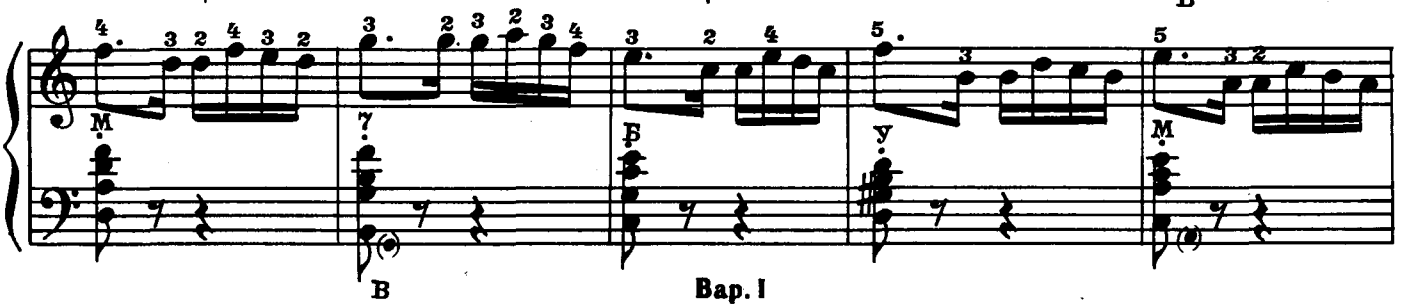

Вар. I

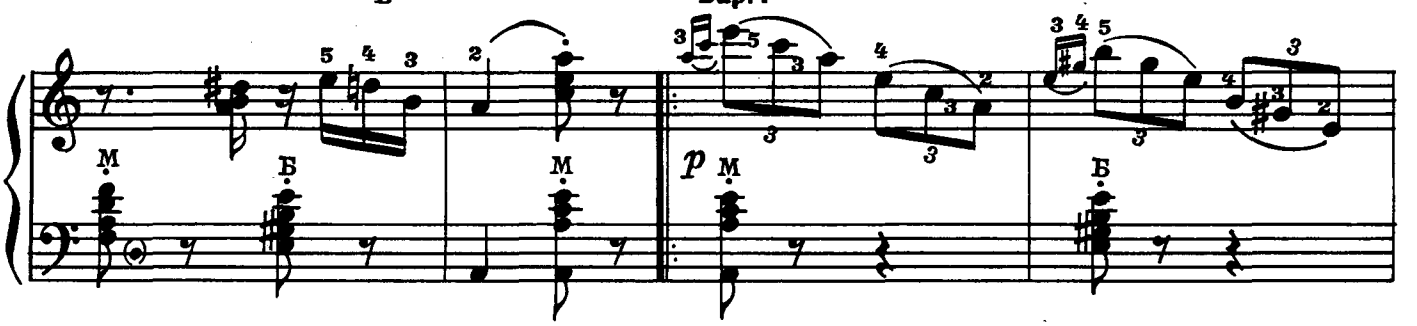

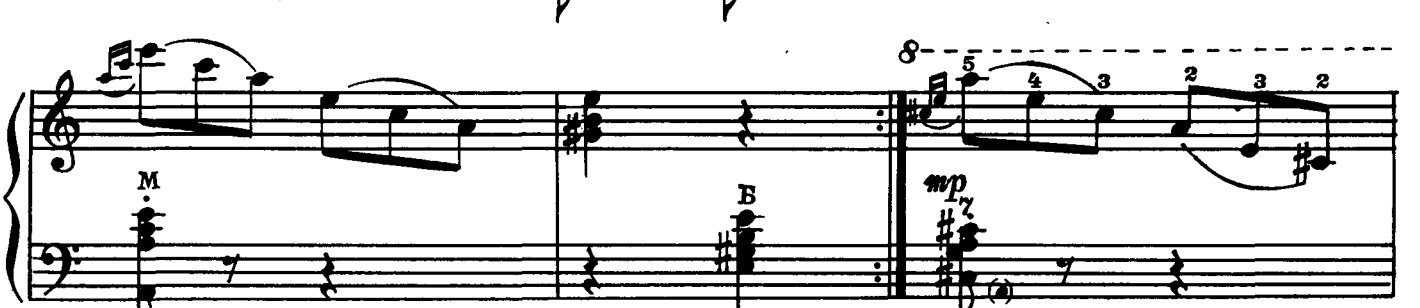

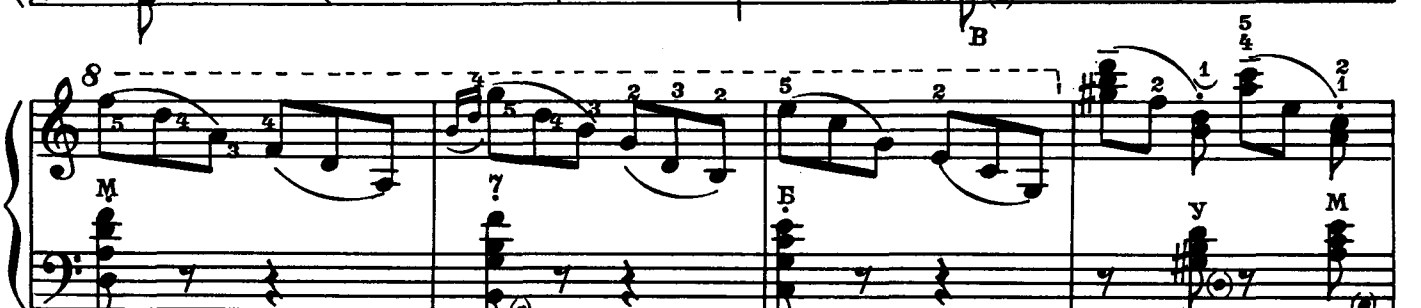

Ноты: Ale07.ru

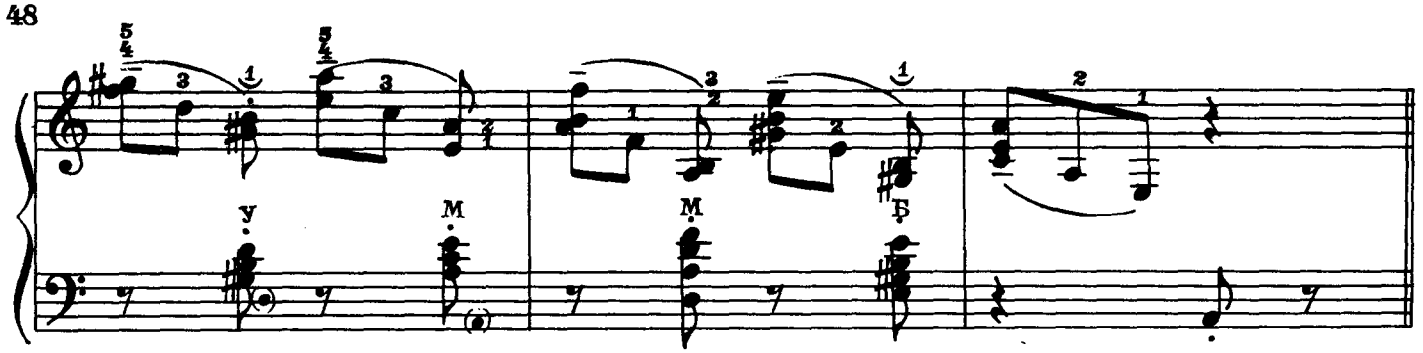

Вар. II

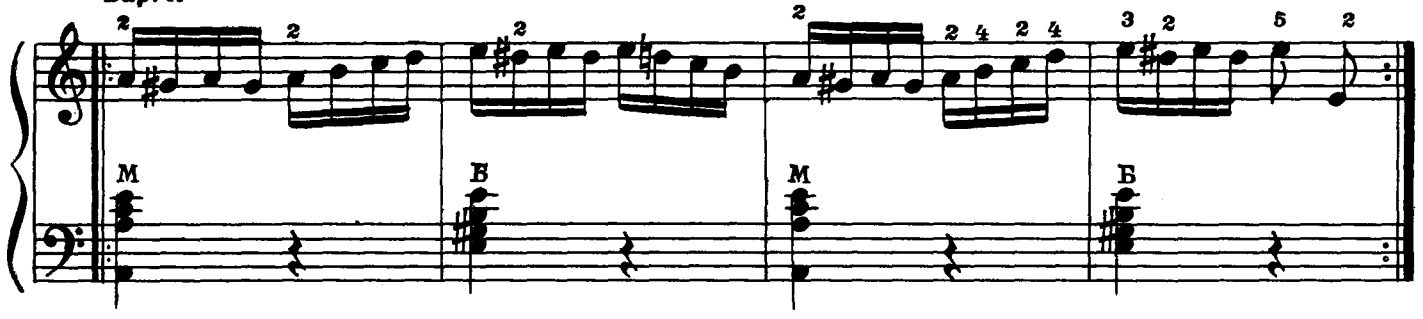

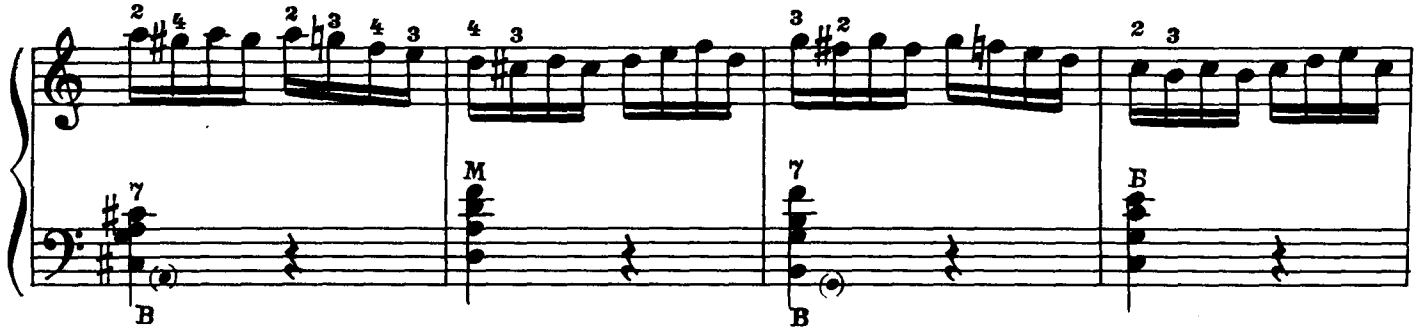

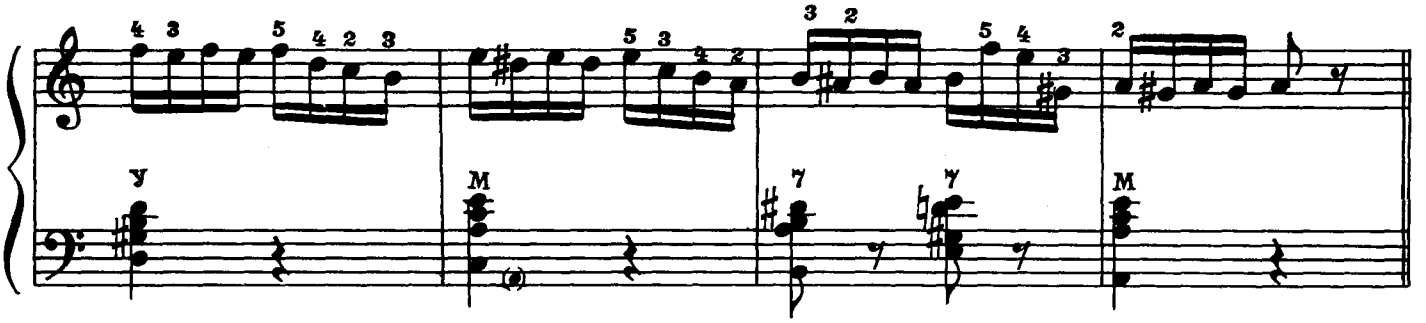

Вар. III

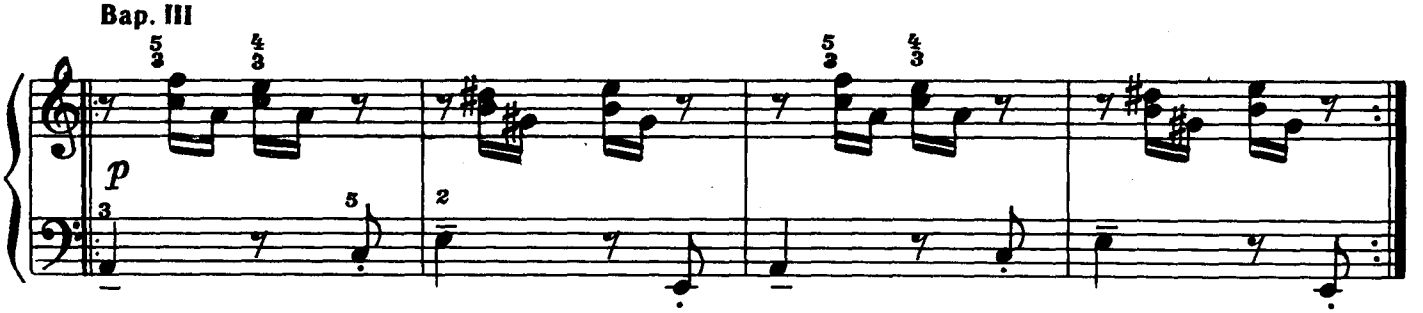

Ноты: Ale07.ru

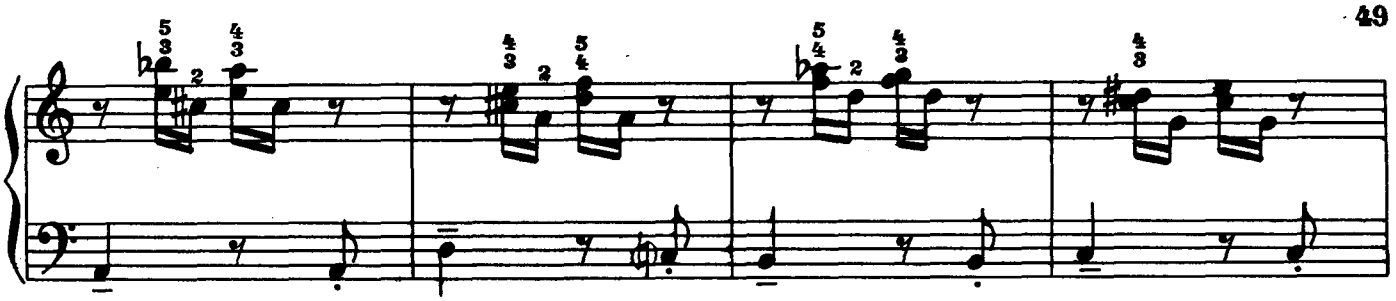

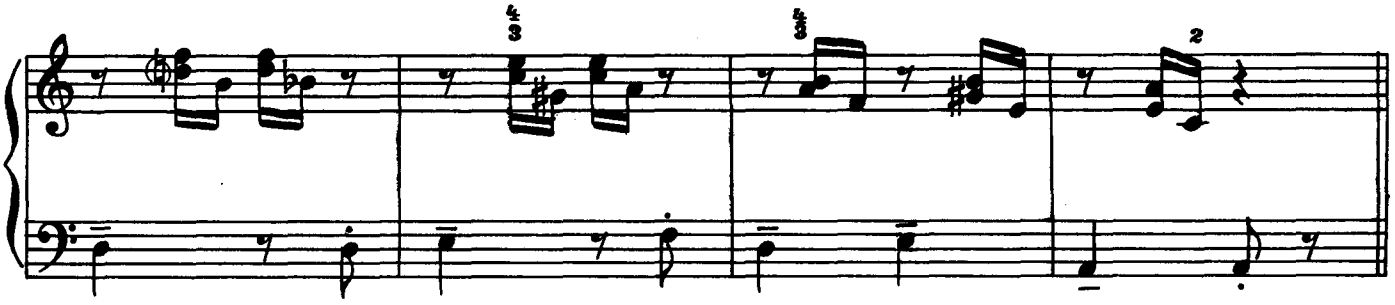

Вар. IV

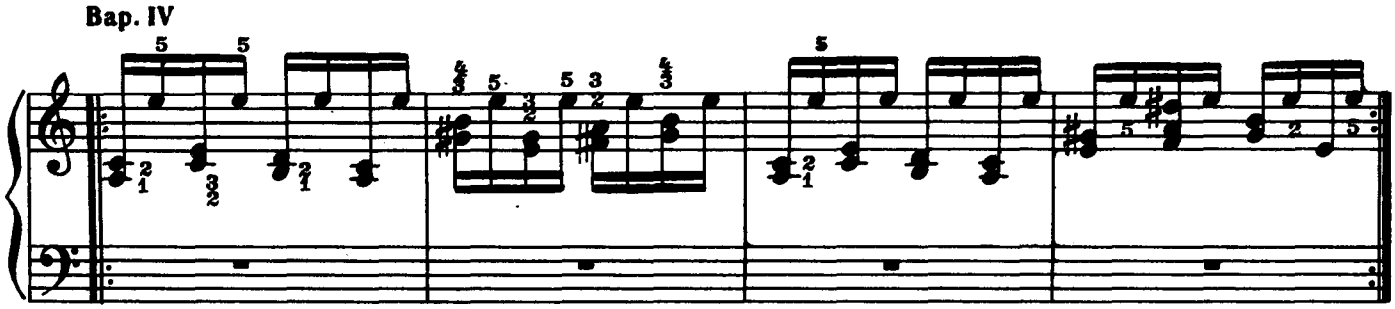

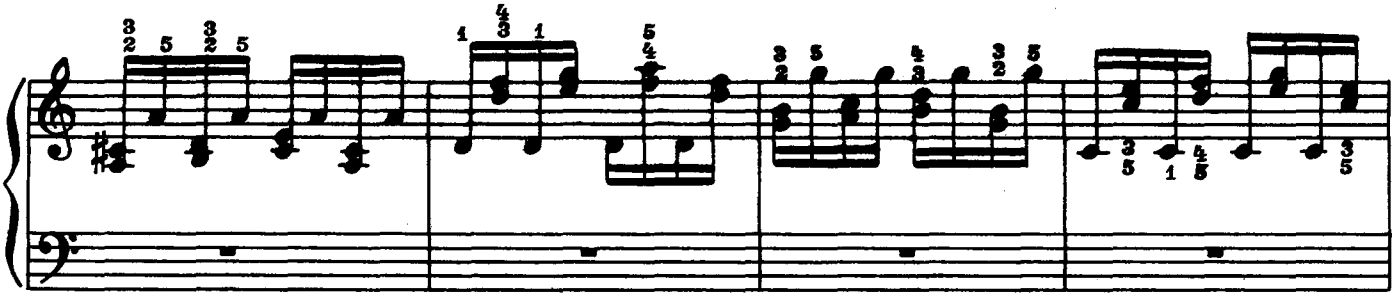

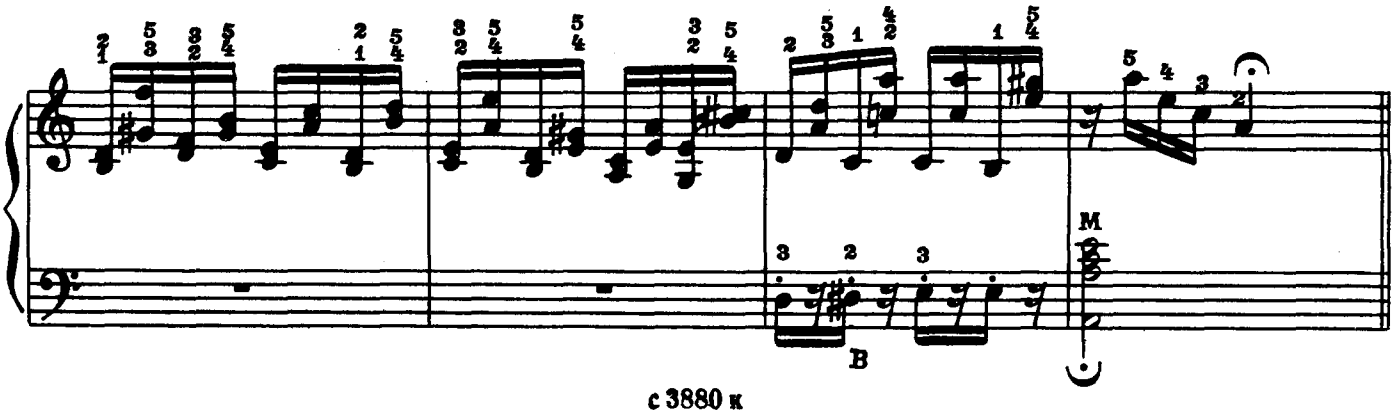

Ноты: Ale07.ru

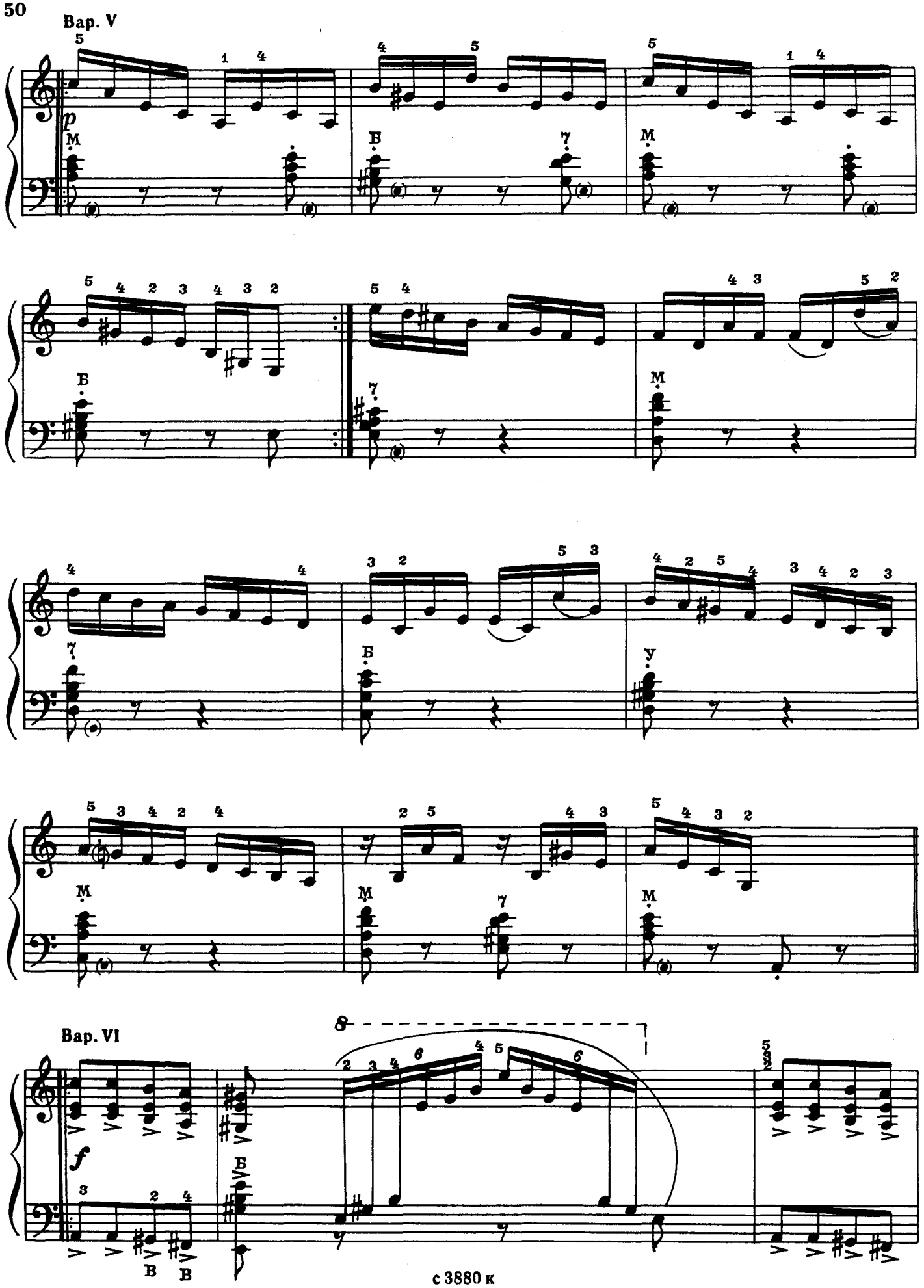

Ноты: Ale07.ru

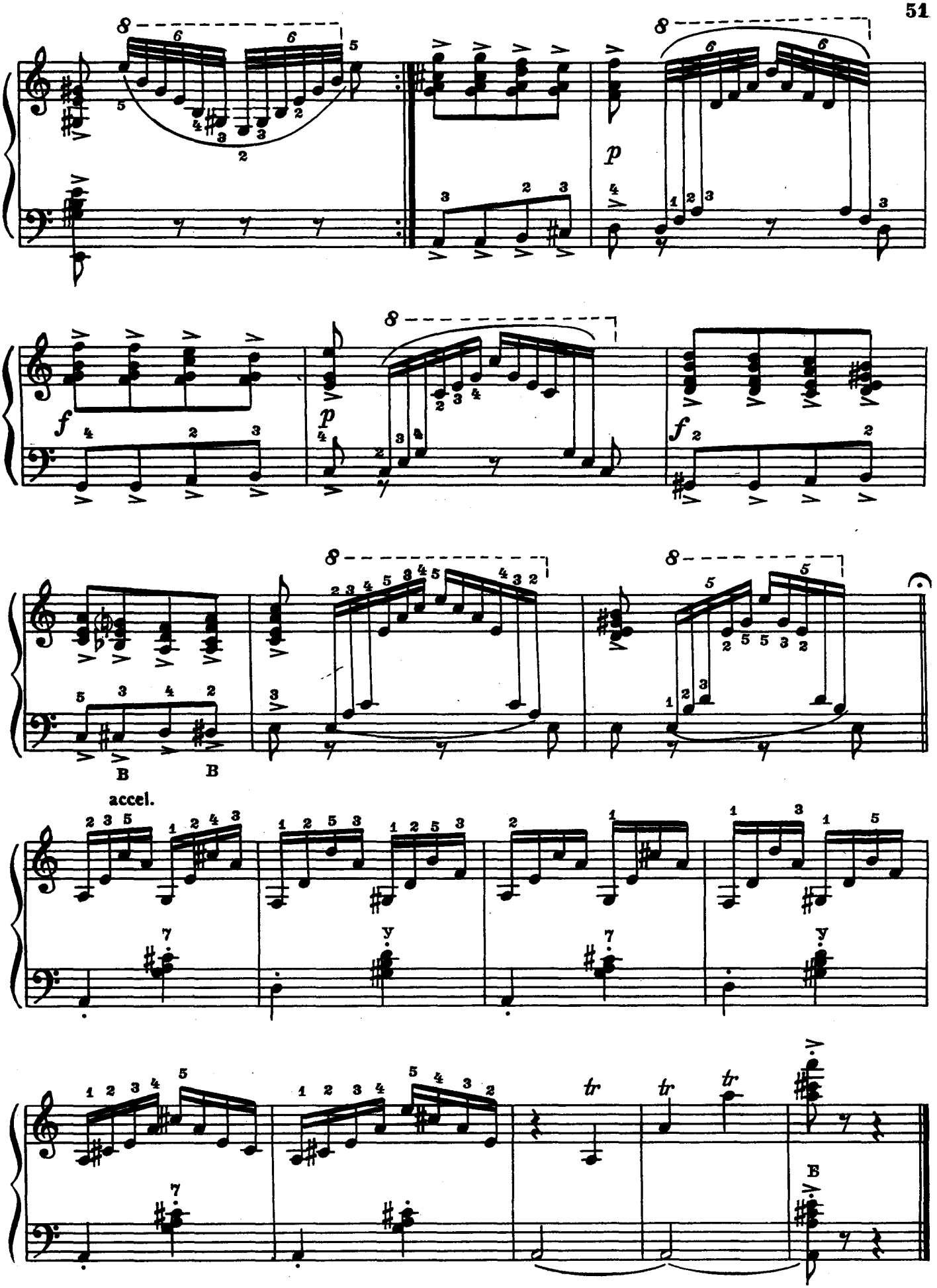

Ноты: Ale07.ru

СОДЕРЖАНИЕ

1. И.-С. БАХ. Органная хоральная прелюдия с вариациями 3
2. Л. МОЦАРТ. Сонатина 7
3. В. МОЦАРТ. Сонатина 8
4. А. ДИАБЕЛЛИ. Сонатина 11
5. М. КЛЕМЕНТИ. Сонатина 13
6. Т. ЛАК. Сонатина 17
7. Ю. ЧИЧКОВ. Маленькая сонатина 19
8. К. СОРОКИН. Сонатина № 1 20
9. Н. ГОРЛОВ. Сонатина 22
10. Ф. БУШУЕВ. Сонатина 25
11. Ф. СМЕХНОВ. Сонатина 27
12. Л. АЛЕКСАНДРОВ. Сонатина 32
13. Д. ШОСТАКОВИЧ. Две вариации на тему Глинки 37
14. П. ЧЕКАЛОВ. Вариации 41
15. В. БУХВОСТОВ. Вариации 44
16. Н. ПАГАНИНИ. Вариации. (Каприс № 24. Фрагмент) 47

№ № 1, 3, 5-8, 16—переложение Ф. Бушуева;

№ 2—переложение В. Назимова;

№ 4—переложение В. Грачева;

№ 12—переложение В. Алехина;

№ 13—переложение А. Басурманова.

СОНАТИНЫ И ВАРИАЦИИ ДЛЯ БАЯНА
Выпуск 8
Редактор Л. Присс. Лит. редактор Г. Нугер.
Худож. редактор Е. Гордиенко. Техн. редактор Л. Мотина.
Корректор Н. Маковская.
Подписано к печати 1/IV—76 г. Формат бумаги 60×90¹/₈ Печ. л. 6,5
Уч.-изд. л. 6,5 Тираж 10 000 экз. Изд. № 3880 Зак. 2043 Цена 64 к.
Бумага № 2
Всесоюзное издательство «Советский композитор».
Москва, набережная Мориса Тореза, 30.
Московская типография № 6 Союзполиграфпрома
при Государственном комитете Совета Министров СССР
по делам издательств, полиграфии и книжной торговли.
109088, Москва, Ж-88, Южнопортовая ул., 24.

64 к.